WEATHER
Snow Today.

# DAILY NEVADA STATE JOURNAL

JOURNAL... Want Ads Reach the People.

VOL. LXVII — RENO, NEVADA, THURSDAY MORNING, NOVEMBER 29, 1906. — 47

# NAMES OF UNITED STATES SENATORS ARE INVOLVED IN COAL LAND SCANDAL

### Sensational Affidavit Filed With Interstate Commerce Commissioner Clark

### Former Special Agent of the Land Office Makes Some Startling Disclosures

### Warren and Clark May Be Asked to Explain to the United States Grand Jury in Utah

SALT LAKE CITY, Nov. 28.—Reports that the federal grand jury which has been sitting in this city and which has been investigating the coal frauds, has voted several indictments cannot be confirmed.

When Interstate Commerce Commissioner Clarke resumed his investigation today, J. T. Marchand, who is conducting the Government's case before Clarke, flatly refused to examine H. G. Williams, general manager of the Utah Fuel Company, stating that he did not propose to render Williams immune to future action At the request of Marchand, Commissioner Clarke also excused for the present Frank B. Cook, a mining operator, and William D. Foster, secretary to Robert Forester, a geologist in the employ of one of the coal companies under investigation. It was stated that these men would be asked to appear before the grand jury.

**Sensational Testimony.**

Sensational testimony was given by Michael A. Myendorff, a special agent of the government who began an investiagtion of the coal land frauds in Utah and who, before he had completed his investigaitons, was transferred to Los Angeles, and then, to Portland, Oregon. Hyendorff presented an affidavit in which he told of efforts made by influential men to induce him to cease his investigation of the coal land frauds. He named Senators Warren and Clark, of Wyoming, Commissioner Richards of the general land office, and George F. Pollock, chief of department B, interior department, Washington.

He alleged that in Denver Senator Warren told him he ought not to go after the Union Pacific and incur the enmity of that company. He charged that the land department at Washington had suppressed evidence secured by him. In two charges which he filed against Robert Forester, geologist of the Utah Fuel Company, he alleged, no action was taken. The witness further alleged that George F. Pollock, chief of department B, interior department, instructed him to destroy for affidavits which he had secured against the Union Pacific Coal Company.

**Union Pacific Involved.**

Myendorff's affidavit goes at length into the methods of the coal companies in securing coal lands by locations through dummies who transferred their rights to the corporations.

Myendorff alleges that on one occasion seventy-seven men were taken into offices in the Union Depot at Denver before W. I. Gifford, agent of the Union Pacific, and signed their names to powers of attorney, relinquishments and affidavits which were used to acquire title to coal lands in Wyoming. Some of these men, it was asserted, signed fictitious names. The men who signed received $4 each for their trouble.

The Myendorff affidavit included affidavits made by a Denver saloon keeper named Bartelle and Victor LeBat, an expressman of Denver, stating how a wagon load of these men had been picked up on Seventeenth street in Denver and driven to the office in the Union depot. After they had signed the papers Bartelle collected $1 from each man for his trouble in getting them together, each man retaining $3.

**Accuses Senator Warren.**

In his references to Senators Warren and Clark the affiant states that on one occasion when he met Senator Warren in Denver the Senator produced confidential letters which Myendorff had written to the land commissioner in Washington and read extracts from them. Myendorff alleged that it was represented to him that to stir up the Wyoming coal land matter at that time would incur the enmity of the Union Pacific interests and prevent the election of Senator Clark.

Myendorff alleged that he was removed from Denver in 1905 as a result of his activities and that pressure was brought to have the matter of the Wyoming lands turned over to Inspector N. J. O'Brien of Denver, whom the affiant described as a confidential friend of Macey, clerk of the department at Washington, and also a personal friend of Senator Warren. Senator Clark, also, he alleged wanted O'Brien detailed on this work.

Counsel for the Union Pacific moved that all the matter contained in the affidavits be stricken out, but the motion was over ruled and the affidavits will be included in the report to congress.

**Suspicions Inactivity.**

Col. P. S. Sowers, a special agent of the land department, was again called as a witness and told of his inability to induce the land department to act in the matters relating to coal lands. Witness told of numerous letters written to the land commissioner, and of the submission of affidavits bearing on land frauds and suggestions that investigations be made, but his letters were not answered.

In November 1900, he reported in relation to lands which eventually were transferred to the Pleasant Valley Coal Company, a Gould corporation. Witness testified that he had recommended action against Robert Forester, geologist for the Pleasant Valley Coal Company, but was informed by the department that the facts did not warrant prosecution.

**Forced to Resign.**

Following this, in January 1905, he testified, he was asked by the department to tender his resignation. In response he wrote the commissioner of the land office calling attention to the gross laxness in probing the coal land scandals in Utah, but he received no reply.

Sowers resigned from the service, but later was reinstated, he testified, at the request of George A Sutherland, then attorney for the Pleasant Valley Coal Company and now United States senator from Utah.

Five witnesses testified that they had acted as "dummy" locators to enable the Wyoming and Utah Coal Companies to get claims, receiving small sums for the use of their names. Adjournment was taken until Friday morning.

**RUSSIANS STARVING.**

ST. PETERSBURG, Nov. 28.—The famine conditions in the governments of Kasan, Simbirsk, Famara, Saratov and other Volga governments have now reached a most desperate stage. The famine is only slightly less severe than that of 1891, when the United States sent a shipload of grain and provisions to Russia. Thousands of peasants, in the stricken districts, are now in the group of actual starvation.

**IS VERY MUCH ALIVE.**

LOS ANGELES, Nov. 28.—A story originating in this city and published in various cities this morning to the effect that Supervisor Sanderson of San Francisco had attempted suicide here, is absolutely incorrect.

## SIMPLIFIED SPELLING IS GIVEN BLACK EYE IN NEW YORK

NEW YORK, Nov. 28.—The efforts of William H. Maxwell, superintendent of public schools, to have simplified spelling introduced in the public schools in Greater New York were defeated today at a meeting of the board of education. The vote against the recommendation of the board of superintendents for the adoption of the list of 300 words embodying the proposed reform, which had his support, was overwhelming. Thirty-two commissioners voted against him and only four with him for simplified spelling.

## AMERICANS VICTORIOUS IN DESPERATE FIGHT IN SAMAR

MANILA, Nov. 28.—Governor Curry of Samar reports a desperate fight between Pulajanes and volunteers near Albalate November 26th. Pedro de la Cruz, second in command of the Samar bandits, was killed and twenty of his followers were wounded. The remainder of Cruz's band was dispersed.

Cruz had been fighting since 1896. He refused to surrender to the Americans. His followers believed him to be invulnerable. Governor Curry says that the end of outlawry in Samar is near.

**Destroyed By Fire.**

PEORIA, Ills., Nov. 28—A fire today destroyed the Day Furniture & Carpet Company's building and stock.

## DESTRUCTION OF GERMAN TOWN BY FEARFUL EXPLOSION

### Three Hundred Persons Killed or Hurt and Work of Rescue Attended by Great Danger

### EIGHT BODIES HAVE ALREADY BEEN FOUND

DORTMUND, Germany, Nov. 28.—A roburot factory situated close to the town of Annen, several miles southwest of here, blew up yesterday evening and was wiped from the face of the earth.

It is estimated that 300 persons were killed or wounded, but the exact number has not been ascertained.

Up to half past one o'clock this morning, eight dead bodies had been recovered and eighty severely wounded persons had been conveyed to hospitals. The work of rescue now going on is attended with the greatest danger from the possbibilty of a renewal of the explosions.

The accident occurred at about half past eight o'clock. There were two tremendous detonations heard throughout the entire sugar industrial region, which is thickly settled. The inhabitants of the neighborhood fled in panic, fearing further explosions. The town of Annen is nothing more than a heap of ruins. Houses were shattered right and left, and no house escaped injury.

## BRYAN'S REGIMENT TO GET ONLY $30 FOR EACH MAN

WASHINGTON Nov. 28--The auditor for the war department today admitted the claim of William J. Bryan's regiment, the third Nebraska volunteers, for $28,240, being the rate of pay allowed at state rates for the men of the regiment from the time they reported for duty, during the Spanish-American war, until they were mustered into the service.

As there were about 1000 men in the regiment, the average amount will be something less than $30.

## SIXTY MUTINOUS MEN PUT IN IRONS ABOARD THE TENNESSEE

NEWPORT NEWS, Va., Nov. 28.—Blue Jackets ashore from warships in the harbor say that about sixty stokers are in irons aboard the battleship Tennessee because they refused to work. Officers ashore decline to discuss the matter, and it is impossible to get aboard the Tennessee tonight.

Another report is that the trouble occurred on the cruiser Washington, which was supposed to have dropped behind during forced draught run because of the accident to her machinery.

**Won't Let Women Vote.**

MELBOURNE, Victoria, Nov. 28.—The Victorian legislative council today rejected the woman's suffrage bill.

# BLOODY BATTLE FOR THE BELT BETWEEN BURNS AND O'BRIEN ENDS IN A DRAW

### Philadelphia Jack's Methods Not Liked by Audience in Los Angeles

### Burns Insists That He Ought to Have Been Given the Decision

### Fight Was Gory but There Were Too Many Clinches to Satisfy the Spectators Around the Ring

LOS ANGELES, Nov. 28.—"Philadelphia" Jack O'Brien and Tommy Burns of Los Angeles tonight fought twenty terrific rounds before the Pacific Athletic Club to a draw. When the end came it found the two men in the center of the ring, engaged in a terrific struggle for the mastery. The whole upper part of their bodies was covered with blood.

When Jeffries held up the gloves of both the fighters a shout of disapproval went up from the Burns followers, who believed their man had won. Burns, who fought like a bulldog from the beginning to the end, was always on the aggressive, crowding his opponent to the ropes and frequently rushing him about the ring almost in flight. The fighting practically from the first round to the last was terrific and unceasing. Burns undoubtedly landed many more blows than did his opponent and they seemed to show greater force.

**A Grudge Fight**

O'Brien's foot work, however, was fast and clever, and his ducking saved him time and again from severe punishment. Burns landed many stiff blows on O'Brien's face and had the latter's nose bleeding and right eye laid open in the early rounds of the fight. Burns, too, was severely punished about the face, his nose being bloodied and his left eye completely closed at the termination of the fight.

The men showed evidence of the bitterest feeling toward each other throughout the fight. It looked about the middle of the fight as though Burns would win easily. O'Brien was almost groggy at different stages and the knockout seemed not improbable. But in the sixteenth round O'Brien, who had rested in the clinches, appeared strengthened and for a while carried the fight to his opponent. Neither man scored a knockdown during the fight. Jeffries' refereeing was eminently satisfactory.

Jeffries experienced the greatest difficulty in prying the men apart from the tenacious clinches in every round of the fight.

**Burns' Belt Causes Delay.**

When O'Brien and Burns entered the ring O'Brien found serious fault with Burn's belt which he claimed was an inflated affair. As the men conferred and quarreled over the matter, Referee Jeffries seemed absolutely at sea over the proposition which was new to him. O'Brien contended that under the rules his opponent could wear nothing but bare trunks. Burns insisted that he would not remove the belt.

A delay of fifteen minutes ensued while the men disputed. Burns insisted sulkily that he would not allow O'Brien to inspect his apparel, nor would he remove the portion objected to. Burns also objected to O'Brien's bandaged elbow. A proposition was offered and O'Brien assented to that the two men should fight wearing only supporters. Burns demurred.

At 10:15 o'clock Burns agreed to take off the obectionable bandage. It was an inflated flannel affair that covered the lower part of his abdomen. O'Brien was greatly pleased and bowed right and left to the crowd which responded with mingled hisses and cheers. He attempted to address the crowd but they derided him. In return he danced a jig in the center of the ring.

Burns retired to remove the bandage. He was loudly and lengthily cheered when he reentered the ring.

**Fight by Rounds**

**ROUND ONE**—O Brien clinched after a left lead and protested when Burns kept both hands working during the clinch. O'Brien staggered Burns with a left hook and they clinched. Burns was bleeding at the nose when the round closed with little advantage for either man. The round was a tame one.

**ROUND TWO**—Burns landed a left to the ribs and assaulted O'Brien savagely, protesting at Jeffries for separating them. Jeffries separated a clinch with difficulty. O'Brien put two lefts to the jaw and Burns was hissed for attempting to hit in clinches. O'Brien put a hard left to the stomach. O'Brien landed two stiff upper cuts and left and right to the side of the head, Burns holding on fast. Burns seemed to lose his head and went into a clinch. The round was strongly O'Brien's, who appeared to have taken the measure of his opponent and seemed very confident.

**ROUND THREE**—Burns was eager and landed light left to the body. O'Brien hooked right on head and left to the body. Round closed with Burns holding and O'Brien seemingly the weaker.

**ROUND FOUR**—Burns was hissed for hitting in clinches. He attempted to reach O'Brien's ear as they were closely locked together. O'Brien put right to shoulder. Burns ducked straight left and they clinched. As they separated, Burns put right hook to jaw. O'Brien cleverly escaped from a corner. They exchanged right and lefts, O'Brien missed stiff upper-cut as the gong sounded. The round was rather tame, with a great deal of clinching.

**ROUND FIVE**—Burns put right to body. Burns took left in stomach. O'Brien missed right swing and they clinched. He danced away but returned to plant straight left to jaw. They exchanged right leads to jaw and O'Brien took stiff left to mouth that brought blood. Burns chased O'Brien around the ring and they rushed into a clinch. Burns put right and left to the face. O'Brien countered with right without damage. Burns took three stiff straight rights to the jaw. O'Brien landed a right hook as the gong sounded. The round was by far the busiest and most exciting thus far. Burns showed a confidence that he had previously lacked and the round went decidedly in his favor.

**ROUND SIX**—Burns, with head down and eyes eager, continued to follow his man around the ring. O'Brien missed straight left and they clinched. Burns taunted O'Brien, asking him to stand and fight. O'Brien kept away and Burns repeated the invitation. They clinched. O'Brien trotted about his opponent, occasionally leading. The crowd displayed dissatisfaction and urged O'Brien to fight. Burns planted his left three times to the head as the gong sounded.

**ROUND SEVEN**—Burns attacked savagely, landing rights and lefts that did no damage. Burns continued to use his hands in clinches. O'Brien landed a right and a left hook, evidently with some power. Burns showed some ability to duck O'Brien's left leads. Burns again invited O'Brien to fight. He landed a straight left to the chest and a right to the neck, and they went into a clinch. Burns landed several light kidney blows, but they were not well taken by the crowd. O'Brien landed a left hook to the jaw. O'Brien appeared much more worried than his opponent, and the effectual blows landed throughout the round were largely in Burns' favor.

**ROUND EIGHT**—Burns put left to head and right to jaw. It almost swept O'Brien off his feet. Burns chased his man around the ring, attempting to win in a rush. O'Brien put a short right jab to the chest. They clinched amid prolonged hissing. O'Brien put right upper cut to chin. O'Brien spat blood freely and during this round kept away as long as he was able. Burns finally stood still and waited for him to come into range. Burns displayed unexpected ability in slipping under O'Brien's leads. Burns was always the aggressor. O'Brien is making a poor showing.

**ROUND NINE**—Burns met O'Brien in the latter's corner with savage right to the jaw and they clinched. They rushed into another clinch. Jeffries broke them with difficulty. Burns, with right for ribs, was short, but immediately afterwards landed a stiff right to the head. He landed a right on O'Brien's face, which was covered with blood. Burns was trying to land a knockout blow. O'Brien put a right to chin and Burns after blocking a left upper cut, received two light hooks on the left side of his head. The round through Burns' eagerness to attack, was his. O'Brien appeared somewhat distressed when the gong sounded. O'Brien's eye was badly cut.

**ROUND TEN**—Burns continued his rushing tactics, and O'Brien slipped in vicious swings. Burns hit hard in a clinch. They exchanged straight lefts on the face. O'Brien held on in a clinch, with Burns landing on his back, where a pink plaster adorned O'Brien. O'Brien seemed to be leaning groggily on Burns' shoulder. He straightened Burns up with right upper cut. He took hard right on the kidneys. O'Brien poked Burns with two straight lefts at long range for the first time in a lead that has always been his style. He repeated the blow as the gong sounded. Burns stood with disgust in the center of the ring.

**ROUND ELEVEN**—Burns pushed his way across the ring. He met O'Brien in a clinch, using his hands whenever opportunity afforded. Burns took a straight left and also several rights and lefts to the face. He continued to rush O'Brien, landing two straight lefts and taking a stiff left in the stomach. O'Brien danced along the ropes but failed to escape two light lefts. They clinched. O'Brien danced away, then closed in after Burns had planted left hook to the face. O'Brien landed a stiff upper cut as they clinched and put a straight left to the face as they separated. Burns ducked a left lead. Under the glaring blue light, O'Brien's visage was a ghastly sight. Referee Jeffries' white shirt was bloodied from shoulders to cuffs, owing to his interference in the clinches.

Continued on Page Two

# MINORITY STOCKHOLDERS COMPLAIN BITTERLY OF FLEISHHACKER'S METHODS

"So the Reno Light, Power & Water Company proposes to bring Hunter creek water into Reno," said one of the minority stockholders in that corporation yesterday, "and the company, controlled by the Fleishhackers, is getting busy trying to establish itself in the good graces of the public. It is about time."

That is about the way several of the prominent Reno capitalists interested in the local company characterize Herbert Fleishhacker's statement that the clear water of Hunter creek is to be turned into the net work of pipes which supply Reno at present from the none-too-pure water of the Truckee river.

There is much bitterness between the minority owners of the local water and power concern and the Fleishhackers and the latter make free statements about the former and justify themselves with contrary assertions.

According to one of the minority stockholders whose stock in the Reno Power, Light & Water company is worth over $30,000, this is the situation:

"When the Washoe Power & Light Company was turned over to the Reno concern and a merger formed a few years ago, the understanding was that John Sparks was to be retained as president of the united companies, as he had been president of the Washoe Power concern. This was not done. In this I claim that the Fleishhackers broke faith. They further agreed that the Hunter creek water would be turned into Reno and that this last would be accomplished as quickly as exigencies of business would permit. This, too, has never been done, and I claim that the Fleishhackers again broke faith. These were considerations, quite as well as the consideration of stock in the merged concern, which induced the old company to sell out to the new. We would not have sold under any other condition. The Fleishhackers did not keep their word. The statement at this time that the Hunter creek water is to be turned on, is merely to forstall legislative action which we intended to take whereby the water of Hunter creek would be condemned to the use of the public and thus brought into Reno over the unwillingness of the Fleishhackers, who otherwise control the situation. I do not believe they have any serious intent to carry out the plan, and that if the public can be fooled and the legislature allowed to come and go without this drastic action being taken, it will be found that it was all only a bluff..

"To show how we have been manipulated and a piece of high finance played, it should be known that after the Fleishhackers assumed control of the old Washoe concern they merged the local company in which Reno capital had been invested, with the Truckee River General Electric Company which they also control but in which we have not a dollar worth of interest. After this was accomplished Mortimer Fleishhacker went to New York and tried to sell the Truckee River General Electric Company to eastern capital. Had this been done we would have been sold out slick and clean and if we didn't like it we could console ourselves the best we could, realizing that with an investment of but $300,000 the Fleishhackers control a plant and business worth $2,000,000. Luckily, or unluckily, the deal fell through and so we still own a minority interest in a local concern that is swallowed up by a controlling company controlled by our controllers. There you have it. Figure out where we stand if you can.

"As to the non-payment of dividends, it is not true we are disgruntled because of the fact that there are no dividends being paid. We do not expect anything else for the time being. Our complaint is due to the fact that the promises made to us ,which promises were part of the inducement to us to sell out to the merger concern, have not been kept by the Fleishhackers: that the Hunter creek water has not been intended for Reno and would not have been promised at this late day had it not been forced by the possibility of opposition, and finally that the controllers of the Truckee River General Electric Company have manipulated us out of even the possibility of a 'look-in' on the business. We were merged with a larger control which in turn is again merged with a larger company, the Truckee River Electric Company, and we are lost in the shuffle."

Hints are still in the air that the situation may resolve itself in an open fight.

Opposing the statements quoted is that made by Herbert Fleishhacker who declares that the Hunter Creek water is to be brought into Reno at once and that the Truckee water now supplying Reno with indifferent refreshment will be turned onto the lands belonging to the Reno concern lying about seven miles northeast of Reno, constituting the Prosser Valley lands. He declares that his management of the business of the company has already been characterized by fairness to all the stockholders who have the privilege at any time to examine the accounts of the concern and see for themselves that everything is being done in a business-like manner.

He further states that it has been his intention to get the Hunter Creek water into Reno before this but that it had been impossible for many seasons to do so. He points to his heavy financial interests in this community and asks whether it is likely he would do anything to injure a country where his money is so largely invested. He denies ever having heard of the rumor that legislative enactment would be sought to condemn the water of Hunter Creek to the use of the public, and further maintains that the relations between himself and the former manager C. W. Waller, are and always have been of the most friendly nature and that the latter had only left the management of the Truckee River General Electric Company to ally himself to an eastern concern offering larger scope for his activity and a remuneration beyond what the home concern could offer.

## IRISH NOBLEMAN IS INVITED TO GET OUT

LONDON, Nov. 28.—William Duffy, member of parliament for South Galway, introduced a bill in the house of commons today providing for the expropriation of 57,000 acres from the Marquess of Clanricarde's estates.

Duffy explained that he desired the government to compulsorily acquire the property of the marquess thus permitting the latter, who utterly declines to sell under the land act, to "betake himself to some other corner of the world, where his extraordinary talents and activity will be more appreciated."

Continuing, Duffy described the marquess of Clanricorde's "blighting presence as being a standing menace to the peace of Ireland."

There is no chancel of the bill passing during the present session of parliament.

**GOLDFIELD MAN MARRIES.**

Robert W. Norrington, a Goldfield millionaire broker, married Miss Anne G. Bullene of Los Angeles last night at the Riverside hotel. The ceremony was performed by Rev. S. H. Jones of the Presbyterian church here. After the ceremony the bridal couple departed for San Francisco and the southern recorts.

**FOUR DIE IN FIRE.**

ST. LOUIS, Nov. 28.—The Lighthouse Hotel, occupied by the Salvation Army as a barracks, was burned early this morning and there was a frightful panic among the 500 men who were sleeping in the place. Four were burned to death.

**NO DUKE FOR HER**

NEW YORK, Nov. 28.—The wife and two daughters of Chairman Shonts of the Panama canal commission, arrived from Colon today. Miss Theodora Shonts, when shown a dispatch from Paris, reporting her engagement to the Duke De Chaulnes and Picquigney, replied with a laugh, "Not guilty. There is no truth nor reason in the report," she said.

**ROCKEFELLER'S GIFT**

NEW YORK, Nov. 28.—Announcement was made today that at a meeting on Tuesday of the general education board which has charge of the John D. Rockefeller foundation for higher education announced the following appropriations: Lawrence university, Appelton, Wis., $50,000; Drury college, Springfield Mo., $50,000; Richmond College, Richmond, Va., $150,000; Iowa College, Grinnell, Iowa, $50,000.

**HE MAY BE INSANE**

LONDON, Nov. 28.—Carl Hau, alias Stau, professor of Roman law in George Washington university, was in court today for hearing in the extradition proceedings on the charge of murdering his mother-in-law. He acted as if insane, claiming to be the favorite son of Turkey's sultan, Burnham Eddine Effendi. The German police believe he is shamming insanity.

**TELEGRAPHIC TICKS**

DENVER, Nov. 28.—The Denver & Rio Grande, Colorado & Southern and Colorado Midland railways have increased switchmen's wages four cents an hour.

CHRISTIANA, Nov. 28.—Captain Amundsen, the Arctic explorer, who recently went through the northwest passage, was presented today with the gold medal of the geographical survey. After the presentation the society gave a banquet in his honor.

## SMOOT CASE IS TO BE TAKEN UP BY SENATE

WASHINGTON, Nov. 28.—Senator Burrows, chairman of the committee on privileges and elections, today said that he would call up the case of Senator Reed Smoot of Utah, at the first opportunity. He added that he hoped to get a vote very soon and if possible to do so before the holiday recess.

**TENDERLOIN RAIDED.**

City Attorney R. C. Stoddard raided the tenderloin last night, and found several houses, unlicensed, selling liquor. Procuring the services of Officer C. Trembly of the police department, Stoddard arrested "Frenchy" the proprietor of the Oyster Loaf; the bartender at the notorious Flossie Evans place evaded arrest by escaping through a rear door as the officials entered the front.

**LONG TRIP IN BALLOON.**

LONDON, Nov. 28.—Two aeronauts, who started from Wadsworth, near here yesterday, in a balloon landed at daybreak at Vevri, on Lake Geneva, Switzerland, accomplishing the notable journey in ten hours. The balloon has a capacity of 75,000 feet of gas.

**MAJOR MUST EXPLAIN.**

WASHINGTON, Nov. 28.—The war department has called on Major Penrose of the twenty-fifth regiment at Fort Reno for an explanation of the statement made by him in a newspaper interview to the effect that the dismissed batalion of that regiment was the best battalion in the United States army.

A Thanksgiving Day Word of Thanks

WE wish to thank our patrons for the liberal support accorded this store. We're doing a splendid business every day. Shopping enthusiasm is growing, appreciation is pronounced and success lends us courage and stimulus to greater and greater efforts so as to merit more than ever your continued patronage and good-will. It is our aim to sell you the best the markets afford and in every case at the lowest possible price consistent with good merchandising. One price to all and that "everlastingly the lowest." The remarkably rapid growth of our business from the very beginning warrants us in believing that our efforts to make this store the Great Economical Shopping Center of the People have not been in vain. Our business policy—best store, best goods, lowest prices, truthful advertising, quickest service, and liberal methods—shall be continued with renewed efforts to please.

Our Stores Will Remain Closed Today

Gray, Reid, Wright, Co.

Frank Golden
Jeweler
Watches, Diamonds and Fine Jewelry...
Reno, Nevada

RUBBER GOODS

There is no question but what we lead in Rubber Goods

In the buying of Rubber Goods you can't be too careful in their selection. We help you in this by offering you the very best made. We personally guarantee these goods.

Our stock is complete, Hot Water Bottles, Fountain Syringes, Bags, Invalid Cushions, Nipples, Tubing, Gloves, etc.

The Cann Drug Co.

NEWSPAPERARCHIVE®

# O'BRIEN FAILS TO GET BETTER OF BURNS

**James J. Jeffries, Retired Champion of the World, Acts as Referee of Contest—He Cannot Pick a Winner On Showing Made.**

(Concluded from Page One.)

**ROUND TWELVE**—Burns pursued O'Brien over the ring and landed lefts on the face. He requested O'Brien to break after a clinch. O'Brien's elbow met Burns face as they clinched. Burns' glove was locked under O'Brien and again he protested. Burns landed a left to the ribs and a right to the face. Burns hooked with a light left to the heart. O'Brien rallied, lashing two upper cuts to Burns' chin. Burns was compelled to do by far the more leading, and as they separated from a clinch Burns swung O'Brien from him with apparent disgust at his tactics. Honors even.

**ROUND THIRTEEN**—Burns appeared eager to come to closer quarters, but O'Brien evaded and suffered punishment in a clinch. Jeffries used all his strength to break them. They closed again after exchanging ineffectual lefts. O'Brien took two damaging lefts that renewed the stream of blood from his mouth and eyes. He appeared more willing to come to close quarters and used his right to upper cut with advantage twice in rapid succession. Burns put a right to the ear and O'Brien countered as they clinched. Burns slipped over a straight left and the round ended with little advantage to either man, except that O'Brien seemed a little bolder.

**ROUND FOURTEEN**—Burns began the round with one of his spectacular rushes, and as soon as released by the referee in a clinch bored in on O'Brien, landing a hard right hook to the head, and then several body blows at close range. Burns slipped under left lead and assaulted O'Brien's kidneys. O'Brien took a clean left to the chin before they clinched again. Burns led with a left hook to the stomach. O'Brien then put home a left hook to the stomach. They exchanged right overhand hooks. Burns shot his right to the jaw and they were clinched as the round ended. O'Brien made a much better showing than he did earlier in the fight, and the crowd called on him for a speech.

**ROUND FIFTEEN**—O'Brien landed a left upper cut and Burns traded a left hook. Burns slipped, going almost to the floor while pursuing O'Brien. The Philadelphian seemed in much better shape than heretofore. Burns tried to slip over a left and right in a clinch. His left eye was closing. The crowd hissed vigorously as the men tugged savagely in a clinch. The round was O'Brien's.

**ROUND SIXTEEN**—They met in a clinch into which O'Brien was pushed by his seconds. Burns missed a right hook and ducked a left swing. O'Brien landed a straight left to the face. They clinched again, and Burns, in breaking away, jabbed O'Brien twice with left. Burns' seconds protested right glove. As they broke from a against O'Brien's holding his (Burns') clinch, O'Brien landed a light right hook, and Burns countered with a left jab to the ear. Jeffries worked hard to separate them as they clung together. O'Brien put a stiff right to the ear as the gong sounded. The round was in O'Brien's favor, to a very slight extent.

**ROUND SEVENTEEN**—They met in the usual clinch and Jeffries' services were immediately in demand. O'Brien ripped in a stiff right upper cut and escaped a rush by Burns into a neutral corner. O'Brien put a left hook to the body and followed with two straight lefts to the face, both appearing effective. O'Brien landed a straight left to the eye and they clinched, holding until Jeffries broke them. Burns managed to reach O'Brien with a light left hook and missed a savage right swing a moment later. O'Brien put home a stiff jab to the chin and received a left to the body. The gong rang with the men in a clinch. The crowd hooted vigorously because Burns shoved with his left after the bell clanged.

**ROUND EIGHTEEN**—Both men were fast and apparently not tired as the round commenced. They rushed hard. Both appeared cautious as if the fight had just begun. O'Brien rocked Burns' head with a stiff left. Burns slipped inside two leads. O'Brien jabbed his man twice lightly with a light left and repeated the performance, dancing nimbly around outside of Burns' vicious blows, which fell short. Burns, however, was still aggressive and succeeded in planting a left jab to the stomach while entering a clinch. Honors were even, but O'Brien was using his left to some advantage.

**ROUND NINETEEN**—Burns was viciously aggressive but O'Brien wrapped him in an embrace that required the referee to break. O'Brien put a right to the chin and a left to the face. O'Brien tried three times to land a left which he found had the effect of keeping Burns at a distance. Burns blocked left hooks and took right hook to the chin. Burns slipped under a straight left and sent a right to O'Brien's body hard. They were clinched most of the time and were locked in an embrace when the round closed without advantage to either. Burns' left eye is closed. The crowd was on its feet, expecting that the fight would go the limit.

**ROUND TWENTY**—Burns attempted to strike with his left arm and Jeffries used all his strength to force them apart from a clinch. His efforts sufficed to keep them apart but a short time. Burns sent his left to the head as they broke. Burns appeared somewhat less vigorous and weakened when O'Brien planted a hard left to the jaw. In a clinch that followed Burns' head seemed to wobble and he was not so vicious. He clung twenty seconds to avoid punishment and Jeffries used his shoulders to push Burns away. The entire house was standing when the gong sounded.

**What the Fighters Say**

After the fight Burns said: "I won fairly and I think the decision was bad. I chased O'Brien miles all over the ring. Just compare our faces and draw your own conclusions."

O'Brien said: "I am very well satisfied with the decision. Jeffries did the right thing. I outpointed Burns, I think, but I was a little light for him. Hereafter I shall fight in the middleweight class. Burns was a bit stronger than I expected, and he fought a good fight."

Referee Jeffries, defending his decision, said: "There was nothing to warrant a decision in favor of either. Both were strong at the finish. There was not enough leading done to justify a selection of the best man."

If it adds beauty to your room we carry it in stock.—Porteous Decorative Company.

# BOND'S INTEREST ABOUT $1,000 A MONTH

**Council Debates Advisibility of Issuing Bonds for Sewers and Other Improvements in Reno.—Engineer Explains Dire Necessity of Funds.**

How can the City of Reno withstand the expense of a bond issue for sewers and municipal improvements before 1968? is the question asked by Councilman Droppo. The others of the governing board want the issue, but they, too, are in a quandary over the matter. The council figures that the interest on an issue sufficient to build the sewers would be $11,000 a year; the council estimates that $14,000 in the treasury is necessary to carry on the work of city government without the additional drain of bond interest. But the council agrees that money must be raised. The residents of many unsewered parts of town are making a cry against the unhealthy conditions prevailing because of the absence of sewers. The citizens are in conflict with the health officer, and the health officer realizes that people must live in a sewered town to be free from disease.

In all their spare moments the city council, individually, is thinking of the bond issue problem. Interest and interest-bearing bonds are the things uppermost. For the city must have sewers, and the city must have the money to build the sewers.

Engineer Stewart explains to the council that the bond issue can be made in two parts and as each issue is sold the interest will begin. He states that by the time the full issue is due, the city will have the taxes for the latter part of 1907 to draw on.

Agreeing that the money must be secured, the council may take steps to have the assessor raise the property valuations in Reno. The total assessment for the present is $4,000,000, and the assessor has promised to increase it to $6,000,000. With the additional $2,000,000 to tax the city would be in shape to make the improvements in keeping with the growth of the city. If the assessor fails to keep his promise to the county Reno will be in a poor condition, indeed.

# WILL RETURN TO RENO AFTER THE HONEYMOON

A happy wedding was consummated yesterday when Mrs. L. M. Cook, of San Francisco became the wife of Fred L. Turner of Hoquaim, Washington. The ceremonies were performed by Rev. Father Tubman of the Catholic church at the parochial residence yesterday afternoon at 1:30 p. m. Only a few intimate friends of the contracting couple were present. They were attended by Charles Grady and wife.

After the ceremony a splendid wedding banquet was enjoyed at the Overland restaurant which was greatly enjoyed by the newly wedded pair and the following friends:

Mr. J. A. Cain, of Napa, Cal., Mrs. H. W. Lyons, of Wooden, Cal., S. Atterberry and wife of Los Angeles and Charles Grady and wife of Reno.

After a short honeymoon in Southern California the couple will return to Reno which they propose to make heir future homeff They were the recipients yesterday of many handsome and costly gifts.

The bridegroom is a wealthy capitalist of Washington whose attention has recently been directed to this city. He proposes to cast his future with Reno, and on his return will look around for opportunities of investment.

### BORN.

A son to the wife of John O'Connor, at Reno, Washoe county, Nev., Nov. 27, 1906.

A son to the wife of Toney Ferreto at Reno, Washoe county, Nev., Nov. 27, 1906.

### TO ENTERTAIN.

Mrs. F. J. Peck will entertain the members of the Optimista society on Friday at 2:30 p. m. at her home in the Chism building on Second street.

Get a pyrographic outfit for a Christmas gift.—Porteous Decorative Company.

If it adds beauty to your room we carry it in stock.—Porteous Decorative Company.

Wooden articles for pyro burning. Porteous Decorative Company.

Grand Mask

BALL

Given by
Reno Wheelmen Club

Thanksgiving Night

November 29th

$150 co in Prizes

Admission:
Maskers $1.00, Spectators 50c

Band of 18 pieces will furnish the music

Get a New Dress for Your Horse...

Our new stock of harness and fittings is now here. Drop in and see it.

LENT & HANSEN

# SCORES OFFICERS OF COLORED REGIMENT

**Northern Investigator Denounces Acts of Negro Troops in Brownsville as Cowardly Conspiracy Against the Citizens of the Place by Soldiers**

BROWNSVILLE, Tex., Nov. 28.—Because of the apparent misunderstanding in portions of the country of the facts which called forth the order discharging the three companies of colored troops recently stationed here, and in view of the resultant criticism of the president's course in the matter, the citizens' committee of Brownsville recently requested General A. B. Nettleton of Chicago, formerly assistant secretary of the treasury, now here on business, to make a thorough and disinterested investigation of the Brownsville tragedy of August 13th and report his conclusions.

Gen. Nettleton has embodied his findings in a letter to the secretary of war.

After summarizing facts hitherto published as to the killing of one citizen, the maiming of the chief of police, the firing of volleys into and through hotels, saloons and many private residences and the terrorizing of the entire town, the letter continues:

"The well attested evidence is that the colored troops were treated here with the same consideration they colored soldiers of like bearing are treated in most garrison towns of the northern states; that on the other hand the conduct of some of them were often aggressively and consciously insolent toward white men and women; that there was no provocation for the murderous raid by the soldiers, unless it can be called a provocation that the drinkers among them were provided with separate bars in certain saloons, and that on two occasions individual insolence was resented by individual citizens, both of which happened to have been republican federal officials. There was no 'riot' and no 'street row' as many newspapers persist in calling the occurrence. It was simply a most cowardly conspiracy to terrify, wound and kill unoffending men, women and children at the hour of midnight when defense or resistance was impossible, and was not even attempted. Evidently not an opposing shot was fired."

In conclusion General Nettleton scores the officers of the regiment and in his letter asks them where they were on the night of alleged rioting.

# CASE AGAINST ALLEGED FIRE BUGS DISMISSED

Mrs. John Grondona and her brotherin-law, Louis Grondona, who were arrested by Sheriff Haly of Plumas county and charged with murder and arson—the burning of the entire town of Johnsville and the death in the fire of two men—have been released. A searching and exhaustive investigation in court failed to fasten the crimes to the people with even a slight chance of conviction, and the cases was dismissed. So strong was the sentiment in the hearing against the accused that the judge of New Mohawk, Plumas, was called in to replace Judge Maxwell of Johnsville.

Mrs. Grondona and her alleged accomplice were taken into custody after Detective Thomas McCarthy, who was employed by the Board of Fire Underwriters of San Francisco, has fastened the crime supposedly to them. McCarthy came through Reno after the arrest and returned to California.

### FOUR INSTANTLY KILLED.

JOPLIN, Mo., Nov. 28.—Four men fell 300 feet down the shaft of the Windbow mine, near Webb City, Mo., today and were killed instantly. The dead: A. Miller, 32 years old; Burt Schumacker, 20 years old; E. A. Mason, 25 years old; Tep Epperson, 26 years old.

Make your Christmas gifts add beauty to the home.—Porteous Decorative Company.

Get a pyrographic outfit for a Christmas gift.—Porteous Decorative Company.

# MAYOR SCHMITZ OF FRISCO IS ARRESTED

**A Mere Formality That Did Not Amount to Much—He Addresses a Great Crowd at Sacramento Depot On His Innocence.**

SAN FRANCISCO, Nov. 28.—Mayor Eugene E. Schmitz, who was recently indicted by a grand jury on the charge of extortion, was formally placed under arrest today at Truckee, California, just after he had crossed the California line. The warrant was served by Deputy Sheriff Knox of San Francisco county who, with Abraham Ruef, who was jointly indicted with Mayor Schmitz, met the Mayor at Truckee.

Upon his arrival in this city late tonight Mayor Schmitz will furnish a bond. The train on which Mayor Schmitz is coming is three hours behind schedule and it will not arrive until ten o'clock or later.

SACRAMENTO, Cal., Nov. 28.—When the train carrying Mayor Schmitz arrived here tonight a large crowd had gathered at the depot. Mayor Schmitz made a short address saying that he was innocent of the charges preferred against him and that he could prove his innocence easily.

### COLLEGE ATHLETICS

PRINCETON, N. J., Nov. 28.—Cornell won the inter-collegiate cross country run today, defeating Pennsylvania, Yale, Harvard, Columbia, Princeton and the Massachusetts Institute of Technology. Pennsylvania was second, Massachusetts third, Yale fourth, Harvard fifth, Columbia sixth and Princeton last. Out of the forty-three men who started, there being seven entries from each college, forty-two finished. The distance was six and a half miles.

Many new things in wallpapers. Porteous Decorative Company.

Hang "Sanitas" on your kitchen walls. Porteous Decorative Company.

Buffalo Is Good for You

Barley Malt

MUCH of the superb quality of Buffalo is due to the high standard of Barley malt used—the Barley is the best—only the choicest thoroughly ripened grains are selected.

New Brew—Bohemian

Buffalo Brewing Co.

Sacramento

A. M. BRITT, Agent

Wieland's Park

Turkey Raffle every day until Thanksgiving Day.

We give a free turkey lunch on Thanksgiving Day. Dinner from 2 P. M. until 10 P. M. Dancing begins at 4 P. M.

H. BADER, PROPRIETOR

Special Christmas Offering

Let this be a Practical Christmas

You measure the value of every article you buy by the service it will give—why not be equally practical at Christmas? Useful presents are the ones worth while giving and nothing can be more worthy than a wisely selected piece of furniture.

Our Specials for Wednesday and Friday Are:

Ladies' Mahogany writing desk. Regular $17.50 for $12.50.
Oak Cheffoneir. Regular $20.00 for $15.00.
Oak Cheffoneir. Regular $18.50, for $14.00.
Oak Rocker. Regular $4.75 for $3.75.
All goods will be held for Xmas delievery.

Don't forget our special offer for every 50c cash purchase you have a chance to win the following prizes:

1st Prize $100.00 Cash
2d Prize $10.00 Phonograph and 12 Records
3d Prize $27.50 Phonograph and 12 Records

Car Loads of the Swellest Chrisimas Goods Are Arriving Daily

John Breuner Co.

131-133 Virginia Street, bet. First and Second, Reno, Nevada.

Turkeys! Turkeys! Turkeys!
Nevada-Raised Turkeys for Thanksgiving

KIELY & ORMSBY

Fancy and Staple Groceries, Fresh Fruits and Vegetables every morning. Fresh Fish every Friday morning.

340 N. Virginia St. Phone 626

The New Overland Hotel

THIS HOTEL is steam heated and electric lighted throughout. The most complete dining room and grill in the city. Cafe and restaurant under management of the hotel. The finest bar in the State in connection.

CHAS J. SADLIER, Prop. Commercial Row & Center Street

Turkeys for Thanksgiving

Also All Vegetables of the Season
...At...
Frank Campbell's :: Cor. Virginia & 4th

THE NEVADA PLANING MILLS COMPANY...

A. SPENSER, President and General Manager

Mill and Yard, North of N.-C.-O Shops, Office Rooms 7-8 Byland & Levy Building

LUMBER, BUILDING AND HOUSE FURNISHING MATERIAL, TURNING, SCROLL SAWING, ETC.

With all modern machinery we are prepared to turn out first class work at reasonable rates promptly

Ranches and City Property

One of the best ranches in Washoe county, 230 acres, free water, all farm implements, house of 9 rooms completely furnished, barns and out buildings. A property we can recommend.

Ranch of 10 acres just outside the city limits, good house and barn, free water. A snap for a chicken or vegetable ranch. Half cash, easy terms.

Ranch of 130 acres 7 mile from Reno, well stocked, including hay implements, h use, barn and stock. We can sell for $15,000. Worth $20,000.

256 acres all improved, miles from Reno, free water well stocked, new house of 13 rooms, two new barns and out buildings, artisian well

A BARGAIN AT $25,000

Another ranch 1½ miles from Reno, 320 acres, free water, well stocked, good house, all farm implements. Price $21,000.

We have several stock ranches. In fact, we have any thing you might want in ranch or city property, improved and unimproved. We have some of the swellest building lots in the city. Houses from $1,000 to $40,000.

We have a great deal of property we do not advertise.

See
John T. Read & Bro
Room 7, Bank of Nevada Building

FRESH MEATS

WE are headquarters for ham, bacon and pure kettle rendered lard. Give us a trial order

Beef, Veal, Pork, Mutton and Fish in Season

RENO MEAT CO.
Reno and Truckee Markets

IF YOU WANT YOUR Clothes to Look Like New

LEWIN is the man who can do it for you.

STAR DYING AND CLEANING WORKS
114 Center Street, Reno, Nev.
Telephone 697

Ladies' and Gent's Garments Dyed, Cleaned and Repaired

Monthly customers attended to. All work guaranteed.

Gent's Suits Cleaned and Pressed $1.00

Parry's Livery, Feed and Sale Stables

Fine turnouts of Saddle Horses, Buggies and Carriages, Stock Yards, Shipping Corrals and Scales; The only horse trading and sale market in town.

R. W. PARRY, Proprietor
FRED LEGARE, Manager of Sales Stables

Virginia Market

Wholesale and Retail Butchers

229 VIRGINIA ST.

ALL KINDS OF MEAT, POULTRY AND FISH.

SAUER & STEFFAN

Phone 1185 Proprietors

A. I. Smith P. Maas

The Elite

Phone 531

Bohemian Beer on Draught.

Shorthand

Learn Shorthand at Atkinson's Nevada Business Institute, Reno, Nevada, the only Recognized School of Shorthand in Nevada. Send for catalog.

Sacramento Beer Hall....

Headquarters for all Miners and Mining Promoters. No Baccarat Club—Only Straight Goods.

BECKER & HUBER

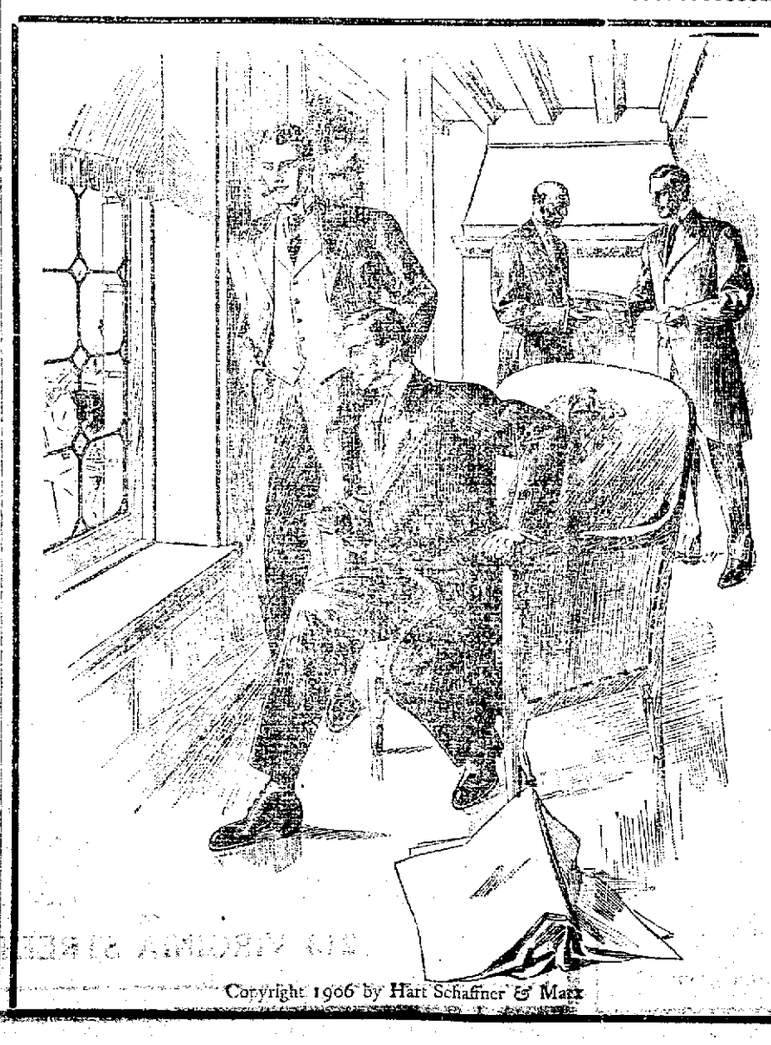

Copyright 1906 by Hart Schaffner & Marx

More Than One-Half of the Best Dressers

in Reno are wearing Hart Schaffner & Marx hand-tailored Clothes.

It is just as easy for you to be among the best dressers as not; it doesn't require any special skill, nor any special expense if you come to us.

We will put you into Hart Schaffner & Marx clothes, and that means that nobody else will be better dressed than you.

Absolutely all-wool quality is assured under that label; and the best of tailoring, the most most perfect style and a correct fit.

M. FRANK & CO.

Modern Clothiers and Haberdashers

NEWSPAPERARCHIVE®

# MARION DREWE IS WELL KNOWN ACTRESS

**Deserted Wife of Coleman Lives in Destitute Circumstances in San Francisco—Alleged Bigamist Says Employers Are Author of Plot.**

R. A. Coleman, the alleged bigamist, has gone from Virginia City and he does not intend to return. Coleman and his artist-wife occupied rooms in the Comstock house there, the rooms were cheaply furnished, and the people there say the realty agent's talk of giving Miss Drewe a romantic honeymoon is a joke. The honeymoon may have been Bohemian, they say, but the air of the romance was lost in the struggle for economy.

After leaving Reno, Coleman went to San Francisco, and there faced the woman at 1447 Greenwich street, the woman who claims that fourteen years ago he was married to Coleman in the church of the Good Samaritan by the Reverend Ingraham Kip. Coleman believed when here that the Bay Cities Land Company of 417 Market Street, whose lands he was handling, brought about the charges. He seemed to think the management of the realty concern stirred up the trouble to get him deposed as its agent.

The first Mrs. Coleman, as she styles herself, is living in squalid quarters now. The money once supplied her by the realty agent, is no longer procurable, for Coleman now has an artist to support. Mrs. Coleman says that Coleman met Miss Drewe, and becoming infatuated with her he invited her to visit his house. He assisted Miss Drewe to find a position, and then he deserted the woman he had been living with for fourteen years.

Miss Marion Drewe, as she was known to the Bohemian folk of San Francisco, is a native of Australia, and Coleman is also from there. Miss Drewe won a scholarship at Sydney and she was sent to Paris to study. When Miss Drewe went to San Francisco, she was an actress, and she played as "Clarice" in "Sweet Nell of Old Drury." At the Majestic playhouse she starred with Stockwell in "Mr. North."

Miss Drewe retired from the stage several years ago, and she devoted her time to art and writing.

# BAKER SAYS LINE TO RENO IS ASSURED

**Vice President and General Manager of the Postal Telegraph Company Says Corporation Is Planning To Come Here, Extend Line Goldfield.**

Secretly and with confidence of the support of the people of Nevada, the Postal Telegraph Company of New York, of which Clarence Mackey of Nevada, is president, is planning to build a line to Reno and Goldfield. The possibility of the coming of this great corporation to this State is increased by the assertion in a communication from William H Baker, vice president and general manager of the Postal, that the matter is under serious consideration. The communication referred to is addressed to C W Ott of Reno, a personal friend of Baker.

Baker asserts that a feasible plan is being worked out by means of which wires can be constructed through California to Reno. This will only necessitate the building of a line 150 miles in length—from Sacramento. Then to reach Goldfield it is probable the wires will go through Carson and Mina and follow the railroad straight to the camp.

Contrary to the general belief, the Postal will not construct wires across the country paralleling the line of the Western Pacific. Gould owns the majority of the stock in the Western Union, and Gould owns the Western Pacific. It is not considered possible that he would promote the Mackey interests by competing with his own corporation. Right here the Postal is up against the condition in Nevada. The Western Union eliminates operating expenses by contracting with the Southern Pacific for wires. The telegraph company keeps them in repair, and allows them to run through every railroad station office, in return the railroad furnishes operators. This is how the Western Union can advertise "we have 26,000 offices in America."

The Postal was unable to get wires along the route of the Southern Pacific, and a great amount of income is cut off by this circumstance. If the Postal builds to Nevada, it will have to depend solely on commercial business for patronage.

# PYRAMID LAND TO BE OPENED FOR SETTLERS

**Indian Reservation to Be Irrigated by the Truckee-Carson Project and Reservation Alloted to Whites By Lottery Method.— Opening Summer**

As soon as the lands of the Pyramid Lake Indian reservation are irrigated by the United States reclamation project, the whites will be allowed to settle there; and it is expected that a land lottery will be conducted to give all an equal chance. That the government intends to open this tract within the next summer is evident from the fact that the commissioner of Indian affairs F. E. Leupp, instructed the superintendent of the Nevada agency to take a census of the Indians there and provide for them. These Indians are to be given five acres of irrigated lands—all the remainder in the large area will be given over to settlement.

However, there is a saving clause in the act which makes the opening of the Pyramid reservation. Under section 26 of the act of April 21, 1904, any lands in the Pyramid Lake reservation in Nevada made irrigable by work prosecuted under the reclamation act of June 17, 1902, may be reclaimed, utilized and disposed of by the Secretary of the Interior as though they were a part of the public domain; but it is stipulated that five acres of irrigable land shall be reserved for and allotted to each Indian belonging on the reservation. The remaining lands are to be disposed of and settled on by whites under certain terms and conditions not yet determined.

The director of the geological survey states that the lands in the Pyramid Lake reservation will be irrigated under the Truckee-Carson project.

Pyramid Lake reservation is located about thirty miles east of Reno. It lies fifteen miles north of the Southern Pacific railroad.

# H. W. HUSKEY OUT FOR SPEAKER'S CHAIR IN ASSEMBLY

H. W. HUSKEY will be a candidate for the speaker's chair at the coming assembly, and it is believed that he will be elected, to that important post.

Assemblyman elect Huskey was one of the three out of 21 candidates for the assembly receiving the highest votes from Washoe county electing him to the Assembly; and this popularity with the voters of his community will go a long way towards placing him in the speaker's chair. His attainments as a lawyer and man of force and energy, besides his fairness of mind eminently qualify H. W. Huskey to act as speaker. He has the unqualified support of the Journal which recognizes that the will of the people in giving him one of the highest votes of any assembly candidate and that the fact that Washoe County has the largest representation of any county in the State assembly entitles this county to have the speaker elected from Washoe, and to have H. W. Huskey as that man.

# JOHN HANNA DIES AT HOME IN YERINGTON

Word reached Reno yesterday of the sad death of John Hanna, at Yerington, who succumbed suddenly to an attack of pneumonia. He was aged about 28 years and had been married but a few months. His widow formerly Miss Clara Rammelkamp, is a well known in Reno, where she attended the State University and where she has a large number of friends who will symphasize with her in her sorrow.

The deceased was a trusted employe in the bank at Yerington, and had just commenced a business career which was bright with promise. The funeral will be held in Yerington Friday afternoon.

Hear the new Melodeon at the Palace Saloon.

# 'Round About : The Town :

Allan Bobo, who for some time has been a rancher on the Truckee Meadows, left last night for Placerville, Placer county, Cal., where the family will reside in future and where Bobo has purchased a large ranch. He was accompanied by his son Eric; his wife will follow in a few days.

John C. Jacobson, a well known traveling man from New York city was in Reno yesterday taking care of his business interests. He leaves today for the Empire state.

Fred Myrtle and Bert Van Smithe, who are connected with San Francisco newspapers, passed through Reno yesterday on the train with Mayor Schmitz. The indicted mayor refused to let the journalists interview him probably because of the attitude of the publications they represent towards the mayor.

Jerry Baxter of Yerington, who formerly lived in Pittsburg, was in to Reno from his mines yesterday. Paxtser knew the Coreys there, and confirms the story about Miss Ada Corey buying the Old Buchanan home for the steel king's divorced wife.

Sam Emerick, who was held up by Keating and Deal Monday night, denies that he ran from the yeggmen when they stuck revolvers in his face. Emerick says he fought with the men, and that they ran in fear of arrest.

President Stubbs of the University of Nevada is busy perfecting plans for a greater school. He stated at the last assembly that he is not at liberty to tell the names of the donors of the $250,000.

J. H. Howell, the successful manager of the Journal contest, left with his wife last night for San Francisco. He will conduct a contest next in Seattle.

Leslie Wilson, formerly a large stock raiser of Colusa and Sutter counties in California, has taken a position with the J. M. Bradley Company here.

Mrs. J. B. Carter of Reno has returned from Walley Springs much improved in health.

**TO LOCATE HERE**

W. W. Bryan of the prominent real estate firm of W. W. Bryan & Co., Long Beach, Cal., is spending a few days in Reno, with a view of bringing his family here and opening a real estate business here. It is simply a question of securing a home and desirable office location.


**Bank of Nevada**
RENO, NEVADA

G. F. Turrittin .....President
M. Scheeline .....First Vice-President
P. L. Flanigan .....Second Vice-President
R. C. Turrittin .....Secretary-Cashier
H. Lowers .....Assistant-Cashier

Directors
Daniel Meyers, G. F. Turrittin, A. G. Fletcher, P. L. Flanigan, Moritz Scheeline, R. L. Douglass and Henry Anderson.

PAID UP CAPITAL, $600,000

Accounts of Banks, Corporations and Individuals received on the most favorable terms.

3½ Per Cent Per Annum Paid on Time Deposits

Buy and sell exchange on all principal cities of the United States, Canada, Asia, Europe and Africa.

Messrs Scheeline and Osburn are resident agents for 18 Fire Insurance Companies, the total assets of which are $217,640,081.

Safe Deposit Boxes for rent, prices according to size, varying from $3 to $12 per annum.

WE SOLICIT YOUR BUSINESS

Savings Department
Our Savings Department accepts deposits of $1.00 and upwards, paying 5% per cent per annum thereon.



**Washoe County Bank**
RENO, NEVADA

Capital Fully Paid Up.....$500,000.00
Surplus Fund ..... 100,000.00
A GENERAL BANKING BUSINESS.

Exchange Department
Issues Travelers and Commercial Letters of Credit, Drafts and Money Orders available in all parts of the world.

Savings Department
Pays interest at rate of 3½ per cent per annum on deposits.

Insurance Department
Insures property against loss by fire, representing the leading fire insurance companies.

George W. Mapes .....President
M. E. Ward.....Vice-President
F. M. Rowland.....Vice-President
C. T. Bender.....Cashier
George H. Taylor.....Assistant Cashier
Fred Stadtmuller..Second Assistant Cashier

DIRECTORS
Albert M. Ward, D. A. Bender, A. H. Manning

WE SOLICIT YOUR BUSINESS



**Fetters & Durrett** PHONE 539
Funeral Directors, Embalmers
Complete stock of caskets and robes. Embalming for shipment a specialty. Parlors in New Manning BBuilding, 27 Plaza Street.



**Waists! Waists! Waists!**

On sale on this week. Our $3.50 and $4.00 Waists will sell for

**$2.98**

This lot is composed of a variety of styles in Mullins, Poplins, Linens, Flannels and Albatross.

**Mott's Bazaar**


# Hawaiian Lepers Seek Aid From Steamboat Spring's Water

IN connection with the suggested sale of Steamboat Springs by Col. J. W. Hopkins the present owner, to James Burns and John Nolon, which sale, it is understood is still pending, another interest attaches to the property by reason of the recent visit here of two governmental representatives who made a careful examination of the springs to find what medical efficacy there might be in the water for the cure or alleviation of leprosy.

Some time ago considerable of the water was sent to Honolulu where it was turned over to the authorities in Molokai where it was tried on the unfortunates suffering with that loathesome disease. It is said that its effects were startling to the officials. It is not stated, of course, that the waters would effect a cure but the beneficial effects were sufficiently apparent to justify further investigation.

The scientists have accordingly been in Reno for nearly a week. They took chemical analysis of the water and made numbers of tests. The fact that mercury exists in solution in the vapor thrown off by the boiling water, and that a trace, even, can be found in the water when cooled, lends color to the theory that if it could be taken in sufficient quantities by the diseased, it would greatly relieve their condition.

There is a possibility that shipments of the water may be made under government jurisdiction to Hawaii.

Colonel Hopkins said yesterday that he preferred at this time not to discuss the matter. In view of the other deal pending whereby James Burns and John Nolon seek to secure the property to convert it into a magnificent resort, his reticense he said was easily understood.

No deal with the proposing buyers has been completed yet, and as none of the principals involved in the matter will consent to talk, the matter of the sale to Burns and Nolon is a matter thus far of conjecture and rumor; though friends of the rumored negotiators declare that the deal is on and that an option has been taken.

The value of the property has lent color to a hundred rumors of proposed buyers, and suggested improvements. It is likely that within a comparatively short time, in view of the acquirement of a franchise out to the springs for a street railroad, by the owner, that in a short time Steamboat Springs will be convented into a popular resort of some description either by Hopkins and associated capitalists or perhaps by Burns and Nolon who do not deny they have an option on the place.

# JOSH PERKINS COMES TO RENO SATURDAY

"Uncle Josh Perkins," a brand new comedy drama with an original plot, plenty of thrilling dramatic action, a pleasing injection of lovely comedy and a sprinkling of high class musical and dancing specialties will be the attraction at McKissick's Saturday and Sunday, Dec. 8 and 9th, evening. In addition to mounting each and every act with a wealth of new scenery, Mr. H. H. Frazee has engaged a most acceptable acting company, several of this number being local faceites. The production is perfect and complete in every respect and should prove one of the best offerings of the present season.

**SPECIAL THANKSGIVING DINNER AND MUSIC.**

The Golden Grill will serve an elaborate dinner today, afternoon and evening. The following are the special dishes prepared for the day's menu

Golden Grill Thanksgiving dinner
Pottage a La Reine
Consomme a La Barigoule
Fish
Fillet of Sole, Tarter Sauce.
Broiled Salmon, Middles, Maitre de Hotel.
Broiled Chicken Halibut, Sauce Hollandaine.
Broiled California Striped Bass, and Bordelaise Butter.
Boiled Leg of Mutton, Caper Sauce.
Salmi of Wild Duck with Olives.
Baked Suckling Pig, Chestnut Stuffing
Broiled Sweet Breads with a Rasher.
Chicken Croquett, French Peas,
Ragout of Mutton, Stuffed Tomatoes
Roast Native Turkey, Cranberry Sauce.
Fricasse of Capon, with New Cauliflower
Roast Prime Ribs of Beef Au Jus,
Roast Spring Lamb, Mint Sauce
Assorted Deserts and confections.

**Musical Program, 5 Till 7:15 P. M.**
Harp and Violin ... DeSanctis Birds
1 March—Des Petit Pierrots ... A. Bose
2 Concert Vals—Premier Caresse ... H. Rosas
3 Fantasie—Carmen ... G. Bizet
4 Absent ... W. Metcalf
5 March Indienne ... P. Selenich
6 Caratina ... J. Raff
7 Il Trovatore Fantasie ... G Verdi
8 Oh Promise Me! ... R. Koren
9 Solo Ballade ... A. Kneisel
10 American Patrol ... F. W. Meacham

Pyrography goods—large stock. Porteous Decorative Company.

# NEW GUYSERS SPOUTING NEAR EMIGRANT SPRING

Sidney Harper, who recently returned from a trip to Death Valley reports the sudden appearance there of a dozen geysers which have sprung up in the region of Emigrant Springs, in the heart of the valley.

"I left Bullfrog," he states, "early in October to visit claims in the Funeral range. Having been there before I had no difficulty in discovering the trail. I reached my claims and after doing the required work, I continued on towards Emigrant Springs. There I found the geysers. The water thrown up is blackish and salty. Pools around thegeysers are covered with thick coatings of ice. I am positive the geysers were not there six months ago for I went farough that same district last May."

**BARREL HOUSE THANKSGIVING DINNER**

Celery Radishes
Soup Purlee of Celery
Fish
Boiled Striped Bass, Hollandaise Sauce
Shrimp au Mayonaise.
Boiled
Ox Tongue and Caper Sauce
Entrees
Boiled Capon & Oyster Sauce
Fillet of Beef & Mushroom Sauce
Sweet Entree
Queen Fritters, White House Sauce
Roast
Young Turkey, Chestnut Dressing and Cranberry Sauce.
Vegetables.
Potatoes, Green Peas.
Desert.
Old Fashioned Plum Duff, Hard and Brandy Sauce.
Coffee Tea Wine
n29tf

**NOW WITH THOMAS.**

William Harrison, better known as "Billy," who was formerly with Charles Sadlier at the Overland hotel has been offered and has accepted the management of "The Northern," recently opened by E. P. Thomas. He is making a success of the business which has progressed from the start.

Captain—Do you see that captain on the bridge five miles away?
Tar—Ay, ay, sir.
Captain—Then shall have one of those 12-inch shells in the eye."
"Which eye, sir?"—Desert News.

# CLUB AND RINK NAME ADJUSTING COMMITTEE

In order to determine the damage done to the maple floor of the ball room at the Wheelmen's Club by the Skating Rink Company a committee has been appointed, and the amount reported next Monday evening. The Wheelmen's Club named one man, Al Donald; the Skating Rink Company, Fred Nicholas and Andy Patterson, the contractor named at large.

The lease by the Skating Rink Company ends December 1. It has been suggested by some that the Wheelmen's Club procure the floor and buy the rink's outfit for the purpose of conducting the rink. This action will be determined soon.

**BLACKSMITH DIES.**

Victor McIntyre of Yerington passed away in a local hospital early yesterday morning. He had been sick a week. The remains will be shipped by Perkins & Gulling to his home today.

**BUILDING CULVERT.**

The city workmen have started on another culvert which is being placed on Second street where the English Mill ditch crosses, between Bell and Washington streets.

**TOO LATE TO CLASSIFY**

FOR RENT—3 rooms nicely furnished for housekeeping. People sleeping day time need not apply. Call 428 N. Va. St., Reno. n29-tf

Charles Sadlier of Overland hotel is becoming an expert chauffeur. He takes daily lessons in his Doris car.


**Manheim's Candies Are Fresh and Pure**



F. M. CROCKER OSCAR J. SMITH.

**F. M. Crocker & Co.**
BROKERS
MEMBER RENO STOCK EXCHANGE.

Orders for the purchase or sale of Nevada Stocks Solicited

ROOM 3, 204 VIRGINIA STREET RENO, NEVADA



**Reno's - Daylight - Store**

**10 per cent Discount on all Ready-Made Wear for Friday and Saturday Only**

**10 per cent Off on All SUITS**

Just one hundred of our regular suits left, every one the very latest and best styles. Made of finest Broadcloth, Venetian Cheviots, Novelty Cloth, Fancy Plaids and Checks. Trimmed in velvet, braids, silks, strapped and stitched full tailor-made, well lined. They come in all styles including the new blouse, Eton, loose and tight fitting jacket and prince chap. All sizes, all colors. Your choice

**10 Per Cent Off**
For Friday and Saturday Only

**10 per cent Off on All COATS**

Every cloak, coat or jacket, made of the finest all-wool cheviots, novelty and fancy plaids, 48 to 54 inches long. The very latest and best styles, including the new English box coat, circular and loose back styles; velvet, braid and fancy trimmed. Every garment in the store either in misses or ladies.

**10 Per Cent Off**
For Friday and Saturday Only

ALL ALTERATIONS ARE FREE

DOUBLE TRADING STAMPS FOR FRIDAY.
Ask for Coupons on the fine OPERA COAT to be GIVEN AWAY on December 31, 1906.
With Coupons and Stamps you are entitled to 10 per cent off on any Ready-Made Garment in the store. See Window Display.

**$6.50 Silk Waists**
**$4.48**

Ladies' new fall silk waists in Messalines, Taffetas, Net with silk lining, etc. Tucked, lace, and fancy embroidery trimmed in colors of pink, blue, cream, white also black. All sizes made to sell at $6.50.

For Friday and Saturday Only
**$4.48**
All Alterations Free

**Fur Sets and Scarfs**

All of our new fur scarfs and fur sets on display in ready-made wear section. Every one the newest pattern and style, all lengths, made of the best select furs, including marten, raccoon, opposum, otter, seal, coney, hare, etc. Every one worth more than we are asking. Also a large assortment of children's and misses sets.

**$1.50 to $100.00**
All Furs Strictly Guaranteed by us

**Palace Dry Goods House**
213 VIRGINIA STREET. PHONE 769



**Attention**

EYES TESTED FREE

Most complicated defects of eyesight corrected by my own exclusive methods.

Absolute satisfaction guaranteed. Your patronage solicited.

**A. F. SPEIDEL**
EXPERT OPTOMETRIST

OPTICAL PARLOR, ROOM 8, JOURNAL BLOCK

Hours 8 to 12 a. m., 1 to 6 p. m. Saturday evenings, 7 to 9. Phone 265



**McKISSICK'S OPERA HOUSE**

**A Musical Treat**
Under Auspices of Century Club
The Famous
**Bostonia Sextette**
Composed of artists under the leadership of C. L. Staats, Clarinet virtuoso, with Shanna Cumming, soloist.
TUESDAY EVENING DECEMBER 4th.

SLAYTON JUBILEE SINGERS
Ideal Colored Artists of America
FRIDAY EVENING DEC. 7th

Season Tickets for 5 attractions $3, $2.50, and $2
Single Admission $1, 75c & 50c
Box sheet at Rosenthal & Armanko's.



**The Oberon**
RENO'S POPULAR RESORT

Strictly First Class Saloon. Our line of Cigars consist of all the popular brands. Complete assortment of case goods. Special attention given to mixed drinks.

Latest Music Every Evening by the Finest Orchestra in Nevada.

Wacker & Co., Props.



**Novacovich GROCERIES**
There's a satisfaction in knowing that what you buy greets you and better than groceries.
Commercial Row


NEWSPAPER ARCHIVE®

# SPORTS

## INDOOR BICYCLE RACING SOON FOR RENO

**Auto Midwinter Racing Meet—Hugo Kelly's Easy Win Over O'Brien's Former Sparring Partner—Columbia University's President's Talk on Cleaner Sports.**

By W. L. H.

It is expected that in the near future Reno will have a series of in-door bicycle meets. Negotiations are now on for a series of match races between several of Reno's crack amateur riders.

A. Carter, familiarly known as "Nick," one of the best amateurs on the coast, has issued a challenge to ride against any amateur in Reno or elsewhere in a series of match races from one mile to ten miles, on rollers, with a minature track in sight scoring the number of laps to the mile.

Carter's ability to ride a bicycle is unquestioned; but few people are aware of the fact that last year at Ogden Carter rode a three mile race in competition in 5 57 1-5. That was a world's record and it stands so today.

The coming mid-winter automobile racing season to be held in California and Florida promises to be one of the best yet held.

Charles Burnham, one of the best known drivers in the country, and at one time a racing partner of Barney Oldfield, is now on his way to the coast where he will participate in the racing at San Francisco and Los Angeles.

At Ormonde, Florida, in January and February, the annual automobile racing meet will take place. Last year at this carnival there were many new world's records established, chief among them being the reduction of the mile to 28 1-5 seconds. This was done by a "steamer" car of American make, but in the coming season many foreign machines will compete along the Florida beach driveway and a few drivers of note believe that the record for one mile will be reduced to twenty seconds flat in 1907.

Hugo Kelley, the clever welterweight added another victory to his pugilistic career by thoroughly whipping Fred Cooley in the second round at Peoria last night. It will be remembered that Cooley jumped into some prominence when as "Philadelphia" Jack O'Brien's sparring partner, he laid the lawyer-pugilist flat on his back with a right swing to the jaw. However, O'Brien cleaned that old score about a month ago down at Los Angeles when he obliterated Cooley's memory for the necessary ten seconds and did it in one round, too.

It is said President Butler of the Columbia university, while not favoring any radical changes in the method of administration of athletic sports, believes that minor changes could be made in the interest of clean sports. President Butler makes no mention of football, which game, in its old form, is now prohibited by the university officials.

### BIG PRICE FOR STALLION.

NEW YORK, Nov. 28.—The Chestnut stallion Axworthy, famous as the sire of more than forty trotters of the 2:30 class was sold to William Simpson of the Empire City Farms, Cuba, New York, at the Madison Square auction sale today for $21,000.

## CHURCHES TO OBSERVE THANKSGIVING DAY

Union services will be held by the Protestant churches of this city this morning at the Methodist church, when Rev. A. G. Swain of the Baptis church will preach the Thanksgiving sermon. There will be special music furnished by the choir of the Methodist church, and an interesting and profitable service is assured. The public is invited to attend.

Rev. Leslie Burwell will speak at the Volunteers' Hall 232 Sierra street this evening at 8 o'clock. The public is cordially invited to the services.


## FATAL MISTAKES

Think of a simple mistake in a name costing ten of thousands of lives per year. But it is a fact.

Every third or fourth persons will admit "a little kidney trouble." We are suddenly waking up to the fact that the deaths from this cause are over 60,000 per year, and that it is Bright's Disease. Dr. Loomis of Bellevue Hospital, declares nine-tenths of the people over 40 have some form of Bright's Disease, and the Health Commissioner of Chicago, in October, 1904, showed that six per cent of the adult young of that city have it.

And the census shows that out of 63,612 deaths from kidney trouble in the year 1900, 58,748 over nine-tenths, were due to Bright's Disease.

What is to be done?

Simply this—No matter how mild your kidney trouble is, to be safe, treat it at once as Bright's Disease.

There is only one specific known, viz., Fulton's Renal Compound for Bright's Disease. Recovery is almost certain, nearly nine-tenths recovering. Ask for remarkable booklet that includes no cases except those that were supposed to be incurable. This booklet is for thoughtful people. J. B. McCullough, agent, Reno.

You have tried to sell your house and lot for less than it is worth and have failed. It can be sold if given to the man who will take the trouble to find a buyer. Try Overland Banking Realty Co, formerly Hubbard & Turner. n29w

### PUBLIC AMBULANCE

Public ambulance. Phone 1100. People's Hospital, 353 North Virginia street. O4m


## A TWENTY-TO-ONE SHOT WINS AT EMERYVILLE

**Talent's Calculations Upset by Rainy Weather and a Sloppy Track—Ascot Park Meeting at Los Angeles Will Certainly Begin Today**

SAN FRANCISCO, Nov. 28.—Rainy weather and a sloppy track upset some of the talent's calculations today at Emeryville. In the fifth race Military Man pulled up lame and Prestige, a 20 to 1 shot, took first money. Results:

First race, futurity course—Tavora won; Avonalis second; Santa Ray third. Time, 1:10 4-5.

Second race, six furlongs—Laura F. M. won; Yellowstone second; Sharp Boy third. Time, 1.15 1-5.

Third race, five furlongs—Canique won; Furze second; Come third. Time, 1:01 3-5.

Fourth race, one and a sixteenth miles, selling—Jackfull won; Bearskin second, Iras third. Time, 1:48 4-5.

Fifth race, mile selling—Prestige won; Dorado second, Military Man third. Time, 1 42 3-5.

Sixth race, six furlongs—Whiskey King won; Delugoa second; I'm Joe third. Time 1 14 3-5.

### Los Angeles Starts Today

LOS ANGELES, Nov. 28.—The regular winter season of the Los Angeles Jockey Club will open at the Ascot Park track tomorrow afternoon, in spite of statements to the contrary based upon the annexation of the territory wherein the track is included, by the city of Los Angeles, it is generally believed that legal complications will prolong the season to its full limit of ninety days. Several hundred horses are stabled at the track and a successful meeting is predicted. The official entries provide for six races. The Jonathan Club handicap is the feature of the day's program, the entries and weights for which are: Azora 99; Supreme Court 104; El Otos 105, Orfleno 105; Stilicho 109; Arime 110; Ed Dall 110; I Paid You 98; Gorgalette 101, Oarsman 109; W. H. Carey 102.

### Keep Your Money

Our ten acre chicken ranches will pay for themselves and give you a living besides. Let us tell you how. Pleasant, healthy location, fine view of the city of Reno, near city limits. We are Missourians, let us show you. Overland Banking and Realty Co. formerly Hubbard & Turner. n29w

### MUSIC FOR ALL OCCASIONS.

Especially for private parties furnished by Prof. Eugene Wackerow, O'Connor building, Rooms 12 and 13. Tel. 482. n-13m

Meals and music at Thomas Overland Cafe. From meal to mince pie—everything fine. Get next. n-23-tf

### For Sale

Furniture of four room cottage for sale cheap; all new; cottage to rent; 131 W. 3rd St. n27w

"Sanitas" on your kitchen walls keeps clean and bright.—Porteous Decorative Company.

J. M. Belle & Co. make the best tamales in town. 119 Virginia street.

Trib cures sprains and burns.

## FAKE NOBLEMAN IMPOSES ON A COURT

**Misrepresents Himself as an Earl and Renounces Rights of Succession Which He Never Possessed—Imposture Practiced in Wyoming**

SHERIDAN, Wyo., Nov. 28.—The Hon. John Waltop, son and heir of the present Earl of Portland, went before the judge of the district court today and declared his intention of becoming a citizen of the United States. He also renounced his right of succession to the title and estates of his father in favor of his son, John Walker Waltop.

Mr. Waltop has been a resident of Sheridan county for fourteen years, coming here to work as a cowboy and later securing a large ranch on the Little Goose Creek.

Ten years ago he married a daughter of John Walker of Chicago, granddaughter of Admiral Walker of Kentucky.

Someone has been grossly imposed upon by the "Hon." John Waltop and the Associated Press which sent out the above dispatch last night in good faith, has been made the victim of a fake. There is no family in the peerage or gentry of Great Britain and Ireland of the name of Waltop, and there is no earldom of Portland.

The Duke of Portland is William John Arthur Charles James Cavendish-Bentinck, sixth duke of the name, a direct descendent of the celebrated Hans William Bentinck, confidential adviser of William, Prince of Orange. He is forty-nine years old. The duchy was created in 1716.

The heir to the duchy is William Arthur Henry Cavendish-Bentinck, Marquess of Titchfield, who is the son of the present duke and is thirteen years old. The second heir is Lord Francis Morven Cavendish-Bentinck, of the ripe age of six.

When the "Hon." John Waltop wants to renounce something that he does not possess the next time, he should select a title less known and a family name that is to be found in the English records, which are very carefully kept and are easy of access.

### ARTISTIC DISPLAY

The most noticeable suggestion of the near approach of the Christmas holiday season is found in the beautifully artistic window displays of the Porteous Decorative Company on Virginia street.

The windows are veritable galleries of art, in the profusion of water colors, with their delicate tints which throw their restful halo over the entire space.

These water colors are from the celebrated Campbell Art Co., and lend a pleasing contrast to the brown and green carbons which are also generously distributed throughout the display. Artistic epigrams add very pleasingly to the general display, while in an interesting grouping is seen an attractive line of Owens art ware and other popular pottery in varied shape and effects. These window displays are strong points of Porteous people and are only suggestive of the enormous stock of Christmas goods of this pleasing character which can be found now on hand inside, ready to be shown all who are interested.

### M. W. A. Ball

Surprise Camp, Modern Woodmen of America, will give a ball Saturday night, Dec. 1, 1906. You are cordially invited. Admission 50 cents; ladies free. 1d

Direct wire from the ringside at Los Angeles of the O'Brien-Burns fight at the Hub tonight.

Dr. De Laney has moved dental office to Washoe Co. Bank Bldg. with Dr. Chandler. n0tf

# SPARKS

## HARRIMAN AVENUE OILED IN THE SPRING

**Reno Construction Will Start Work Monday on Main Street of Sparks and When the Ground is Leveled the City Will Have Covered with Oil**

A. F. Cunningham of the Reno Contracting Company will be in charge of the grading of Harriman avenue. The contract will be carried out by the Reno Construction Company. The award was made at the last meeting of the city council. Cunningham graded the streets of Reno for the Barber Asphalt Company when the asphalt was laid there.

"We are going to put the street on a grade," said Cunningham last night in speaking of the Harriman avenue job. "We will lower those places in it that are too high to conform to the level of the front of Robison's hall.

"When the city council accepts the work according to the specifications, our work will be done."

In the spring the street will be oiled. There are 3,280 feet of street to be graded.

Work on the street will be started Monday. The Reno Construction Company has made an agreement with the City of Reno to use their steam roller to roll the street. It is probable the work will be finished in fourteen days, provided the weather does not interfere.

### PRIEST'S RESIDENCE.

Father Horgan of the Catholic church is to have a fine residence. Work will be commenced on the structure during the latter part of the week. The parish house is to be located at the side of the church. The house will be built on the bungalow style.

### READY FOR SHOW.

Preparations for an elaborate presentment of the Tolstoi drama "Thou Shalt Not Kill," are being made by the faculty and students of the Sparks high school. The show will be given in McKissick's Opera House of Reno, Friday and Saturday nights.

### HURT BY FALL.

John Magsam, a carpenter engaged in work on the Reutter residence on Harrison street, fell from the roof Tuesday and received serious injuries. His right arm was fractured and he was knocked unconscious by the fall.

Remember those phonograph tickets with each 25 cent purchase at Reese & Duncan's drug store. n13 to Dec 1

## FIREMEN'S DANCE IS ENJOYED BY CROWD

**Annual Ball Given by the Volunteers of Sparks Attracts Large Number and Proceeds Will be Used for the Upbuilding of the Department.**

Firemen and their friends to the number of several hundred enjoyed probably the best dance ever given in Sparks last night. It was the second annual ball of the volunteer firemen, and the success of the first celebration of the existence of such a department in Sparks was eclipsed by the affair last night.

The ball was held in Robinson's Hall. The mural decorations were firemen lanterns, hose and helmets. Screens and palms aided the seclusion of the corners where the older couples could sit out the dances.

Music was furnished by a competent orchestra, and the dancers kept up the merrymaking until late in the night.

The firemen netted a good sum by the entertainment and the proceeds will be used for the benefit of the department.

### TO TAKE FREIGHT.

The Southern Pacific Company will take freight at Ogden for all points west without making any discriminations. For a time coal was handled exclusively over the line, but now the fuel is only given the preference. An official at Sparks asserts that if the mines of Utah, Wyoming and Colorado could turn out the product fast enough the railroads would procure car. to haul it.

### VAN METER RECOVERING.

Harry Van Meter, who was brought to Sparks from Goldfield, suffering from pneumonia, is reported to be improved in health. At first his life was despaired of by the physician in attendance.

### WAGES INCREASED.

The Denver & Rio Grande, Colorado & Southern and Colorado Midland railroads have increased switchmen's wages four cents an hour.

### SILVA'S TAMALE PARLORS.

We serve at all hours tamales, chili Concarne and Sandwiches of all kinds. Private boxes. Special orders delivered. 'Phone 817, 220 Sierra St. n28m

### Go to the Snug Saloon

Don't forget the boys, Carroll and Seaman, and their fine 5c beer, 231 N. Virginia St. o13tf

## Late Arrivals

We have just opened up some of the most stylish creations in Ladies' shoes ever shown in Reno.

They are all high grade exclusive styles, made by one of the very best Philadelphia manufacturers and we guarantee them in every way.

**$4.00 and $5.00**

**Cleator-Dexter Co.**

## Our Store Policy

You are sure to be safe in buying here, its best to stick to the store that always gave satisfaction.

Its best to deal with old established firms that have a reputation.

Here's our store policy:

(1) To give better values in Clothing and Gents furnishings than any other store in Reno.

(2) To consider no sale complete unless the customer is satisfied.

(3) To refund money to any customer should he wish it.

(4) To make every customer content with his purchase to that he will always look to us for his clothes.

(5) To retain patronage by deserving it.

*Men's, Youths and Boys' Clothing.*
*Trunks, Suit Cases.*
*Furnishing Goods.*
*Hats and Shoes.*

**The People's Store**

200, 202, 206 Virginia St., Reno — Miners' Union Block Main Street, Goldfield

## Reno Stock Brokerage Co.

**Bankers and Brokers**

*(Successors to The J. M. Fulton Brokerage Co.)*

Listed and unlisted stocks bought and sold. Information furnished regarding Nevada mines.

PROMPT SERVICE

Bedford-McNeil Code—Phone 430 — 232-234 Center St.

## SUNDERLAND'S

**The Store of Quality**

**Everything in the Furnishing Line**

## Ladies' Smart-Looking Well-Fitting Shoes

"Can I get fitted?" This question appeals to alive-buying ladies.

No lady who buys at Sunderland's ever complains about poor fitting shoes.

Every shape of foot provided for. Long, narrow shoes, short ones with high instep and slender shoes with arched instep in our stock supplies all kinds.

The leather is right; styles right; shoemaking right; everything right.

**Hanan's, Witchert & Gardener and Vtz & Dunn, all high grade shoes, and other makes from $2.00 up**

## Well-Dressed Young Men---All Ages

Rarely do you meet a man who does not desire to be well dressed.

The art of proper dressing is in knowing how to secure that which gives the wearer an appearance of neatness and attraction.

Sunderland's clothing is never misrepresented. It looks as good as it wears; it wears as good as it looks.

**Fall and Winter Clothing for Men, Young Men and and Boys, at prices ranging from $10 and up for Boys; and Men's, $15 and up. Whatever the price you get the quality.**

**John Sunderland,** 219 Virginia Street Reno, Nevada

**Everything In Men's Furnishings**

## Stocks Bought and Sold on Commission

OLWELL & FALCONER

Phone 2 — 32 East Second Street

## Fresh Nevada Turkeys

**FOR THANKSGIVING**

MINCE MEAT—A fresh supply of rich, wholesome Mince Meat for the holiday season.

**WASHOE MARKET** 31 East Second St.

## H. W. YOUNG,

**Chemist and Assayer**

Completely equipped plant for Fire and Wet Assays and all classes of Analytical Work

PHONE — BASEMENT BANK OF NEVADA

## Summer Time . . .

Calls for the Whitest Cleanest Clothes. Your Shirts, Collars and Cuffs will suit you if laundered by the

**Reno Steam Laundry**

Special Care to Ladies' fine garments. — Phone 625.

## The Working Man's Friend

Overcoating men and boys have made this store a busy store since the cold weather began.

You know the reason for it all---Overcoat qualities, coupled with prices which make the quality good.

To the unovercoated we would say: "Don't wait for a big storm."

**J. Marymont Co.**

211 Center Street — Reno, Nevada

You will find everything new, clean and modern at

## "THE WILSON"

**24 EAST SECOND STREET**

Try one of these fine hot lunches served day and night

Bar and Grill on Ground Floor — WM. WILSON, Prop.

## The Owl Barrel House....

Kellogg's No. 5; Hermitage, Old Crow, Gerkenheimer Rye, Spring Hill, Oscar Pepper. Fine Cafe in Connection.

BERGMAN & WILLIAMS, Proprietors


NEWSPAPER ARCHIVE®

# RENEGADE MINES MAKE ENORMOUS SHOWING

**Property of the Olinghouse Nevada M. & M. Co., is in Splendid Ore and Justifies the Prophesy Made Whitehorse District Record Breaker**

The Olinghouse Nevada Mining & Milling Company is demonstrating itself the owner of a wonderful mine in the Renegade claim in the Olinghouse district. W. W. Old, president of the company has just returned from his trip to San Francisco Oakland and Modesto, Cal., where he went in behalf of the company and where he had great success in interesting the people in the enterprise. He disposed of much treasury stock, and was selling it at twenty-five cents per share when his visit abruptly terminated on the receipt of a wire from J. M. Thomas, Jr., manager of the company, informing him that the upraise from the tunnel, which cuts the vein, 200 feet deep, and which is forty feet wide, with as yet no sign of foot wall, averages $10 in free milling gold ore showing lots of free gold; also that a new vein has been cut above, six feet wide that averages $20 to $40 per ton free milling gold ore. Thomas states that some sensational values are being found. A four inch streak going over $1,600 to the ton. The long slip tunnel and dump is covered with ore and work was suspended for a few days until bins were erected, holding 150 tons.

Meantime Manager Thomas has cut through in what was supposed to be the wall from slip tunnel level, and opened up a new vein two feet wide that runs from $20 to $50 to the ton in gold. Later reports to President Old state that the mill is in full operation. A shaft has been ordered sunk upon the northern end of the claim to open up the rich gravel which overlies the ledges. The Renegade has seven acres covered by this deposit the same as that upon the Springfield-Nevada Company which estimates upon its fifteen acres, a value of $4,000,000.

President Old leaves tomorrow morning for the mine, accompanied by California investors. By Monday he states that he hopes to have the stock listed on the Reno Stock and Bond Exchange.

According to the officials of the company, and according to others like Colonel Proskey, George Phillips and many more interested in the Whitehorse district, that country will equal any mining district in this state. That it is the extension of the great Comstock vein can hardly be questioned, and the Renegade is claimed to be one of the greatest in Whitehorse.

Everything seems to point to the fact that Whitehorse district is bound to enjoy a wonderful future. The Nevada Consolidated Mining & Milling Company which owns the Green Hills group has shown its faith in this district by purchasing the property of the Springfield-Nevada Company with the railroad to Olinghouse, now completed, and the great mills near Wadsworth which will soon be in full blast. This will give to Olinghouse the opportunity to prove to the world that it has no superior in the great mineral State of Nevada.

# EGAN-NORTH CLAIMS ATTRACT ATTENTION

Charles A. Smith, consulting and supervising engineer for the National Securities Company of Denver, went through Reno last evening on his way to Chloride where he will examine the properties belonging to Al North and Joe Egan. The latter has been on the ground for some time, and though he has said little about the worth of the claims he has located and developed it is believed by his friends that he has some splendid properties. The interest being taken in them by the Denver concern would seem to justify these contentions.

On his way to Chloride, Smith will stop at Fairview and Wonder to investigate properties in these districts.

**Remember those phonograph tickets with each 25 cent purchase at Reese & Duncan's drug store. n13 to Dec 1**

# MUST STAND JURY TRIAL FOR MURDER

**Indictment is Returned Against Jules Secord—Bail to be Placed Friday—Friends Say Young Man Will Have No Trouble Freeing Himself**

It was learned yesterday afternoon with considerable surprise by his many friends that Jules Secord, who several months ago became involved in a fight with Charles Delaney, after which the latter died, had been indicted on a charge of murder by the grand jury. Efforts were made at once to secure bail for the accused man but as the court was closed and will not re-open until Friday, Secord will have to remain in the custody of Sheriff Ferrel until that time.

Among the witnesses that are said to have been examined yesterday was Mrs. Charles Delaney, wife of the deceased, who it is understood has stated that she wanted the matter dropped as in her opinion her husband, now dead, was as much to blame as Secord, for the fight which the grand jury believes terminated in the death of Delaney. Mrs. Sherman was also called as a witness before the grand jury.

The fight was not the result of a fued between the men who had been good friends. Delaney had been drinking on the night of the fight, and is known to have been a gun fighter. Only a few weeks before he pulled a revolver in a resort on Commercial Row and placing it against the abdomen of his intended victim threatened to kill him. When he and Secord came together in a saloon on the Row, Delaney was unarmed, but knowing his proclivities, it is stated that Secord secured a revolver from the bar, and though he did not shoot, he used the gun as a club and worsted Delaney. The latter afterwards walked down to the police station where he was placed under arrest with Secord, had his wounds dressed and walked home. A few weeks after he was well enough to come down town, and it was thought that the difficulty was over. But a blood clot gathered on his brain from the effects of which he subsequently died.

Besides the element of self-defense, which grows out of the fact that Delaney is said by on-lookers to have been the aggressor, it is probable that medical evidence will be submitted in Secord's behalf.

Secord has always borne a good reputation in Reno and has held responsible positions, and his friends are firm in the conviction that he will have no difficulty in freeing himself from the charge brought against him. They state that in their opinion the grand jury returned the indictment for the purpose ofbringing out all the facts in the case. Meantime Secord will have to remain with Sheriff Ferrel until court convenes and his bail can be fixed.

# TAGGART RETURNS WITH TONOPAH'S GOOD WILL

Secretary Taggart returned last night from Tonopah and states that the work done there in the interest of the Nevada Commercial League was as satisfactory as it could be expected to be under the circumstances. The Tonopah merchants, brokers, business men generally and miners appreciate the value of the service that such an organization to lend, but the condition in Tonopah, on account of the fuel shortage is the one problem uppermost and every other consideration becomes, says Taggart, for the time being, at least, of secondary importance.

However, he was given a hearty reception and material support and he believes that when the scope and plans of the organization are there to aid the entire state rather than any one section, that an enthusiastic and unanimous support will be forthcoming. Meantime the fuel famine is the one consideration of the hour.

Elegant meals, quick service, fine music every night at Overland Dining rooms. n-23tf

**"Sanitas" on your kitchen walls keeps clean and bright.—Porteous Decorative Company.**

# THE JOURNAL WILL JOIN IN OBSERVING THANK HOLIDAY

There will be no paper for The Journal subscribers to read at breakfast Friday morning because with the rest of the people The Journal proposes to observe Thanksgiving day.

The people of this state and city have abundance of reason for gratitude, and it is fitting that the day be properly observed even though the universal observation should occur the lack of a paper on the breakfast table Friday morning.

# GOOD AUDIENCE AT THE GRAND THEATER

The performances at the Grand this week are attracting good sized audiences, and are giving uniform satisfaction. The specialties this week are not above the average for the most part but there are some that measure up well with the best that have been seen there. Notable in the list of entertainers are the Tuscano brothers who do a thrilling stunt with Roman battle axes. It is a great novelty never seen here before and is worth the price of admission. The other numbers are Salmon & Chester, Australian entertainers in a London character change act; Beattie Smith, Australian comedian and coster singer is good. Coster singing is all the rage in the east but does not seem to fit the temperament of Nevada's audiences. A "Missfit Meeting" by Haight and Dean is a laughable sketch and the moving pictures are excellent.

Thomas wants to see you at Overland Dining rooms. Has something good to eat for you. n23-tf

**"Sanitas" on your kitchen walls keeps clean and bright.—Porteous Decorative Company.**

**Drawing instruments, paper, pencils, etc. Porteous Decorative Company.**

**The Palace, a place to get a cool glass of good beer.**

# MILD HISSES AT OPERA HOUSE FOR CARUSO

**After the First Solo He Is Given an Ovation—New York Paper Says Mrs. "Graham" Is Baseball Player Stanhope's Wife.**

NEW YORK, Nov. 28.—Enrico Caruso was given a cordial reception when he appeared a few minutes after the curtain went up in La Boheme at the Metropolitan Opera House tonight. The only suggestion of disapproval was mild hissing from different parts of the house. After a few seconds this was hushed.

The applause, which lasted several minutes, was strongest in the balconies and galleries, where many Italians and Frenchmen were seated. After his first solo Caruso was given an ovation and bowed his appreciation. The house was comfortably filled but not crowded, and seats in the balcony were still to be had at 8.45 o'clock. Police guarded all the exits and were in evidence throughout the house and the winks on the stage.

NEW YORK, Nov 28.—The Evening World says that the woman who gave her name as Hannah Graham and who failed to appear in the police court to prosecute the charge which she made against Caruso, the Italian tenor, has been found. She is Mrs. Stanhope, the wife of Adam Stanhope, a baseball player, the World says.

It quotes Mrs Stanhope as saying that there is no question but what the insult offered by Caruso was an intentional one. She did not know at the time that the man was Caruso, she said. She did not desire to make any complaint against the man, but finally did so because Policeman Cain said that the man had insulted other women there that day and he wanted to lock him up.

Police Commissioner Bingham, after reading the story said:

"I shall investigate the matter thoroughly."

"Don't you think that the finding of this woman by outsiders gives the department a black eye?" The commissioner was asked.

"It is certainly a black eye for the police department."

**Window shades, curtain rods and poles. Porteous Decorative Company.**


**Avoid alum and alum phosphate baking powders. The label law requires that all the ingredients be named on the labels. Look out for the alum compounds.**

NOTE.—Safety lies in buying only Royal Baking Powder, which is a pure, cream of tartar baking powder, and the best that can be made.

THE
**Best Shoe Made**

WHEN A MAN WANTS TO KNOW WHICH IS THE BEST SHOE MADE WE TELL HIM

**THE $3.50 Regent SHOE**

Because it is. We are agents for it. If he asks which is the next best, we tell him our $4.00 shoe, and it is. Not just because it is ours, but we were determined to have as good a shoe as possible, even though we do sell it at a very close margin. One pair of our Men's Shoes will make you our customer. A new pair for every pair that fails.

**H. LETER, The Clothier**
**14 COMMERCIAL ROW, RENO**

**FRALEY'S**

*The* Place to Buy Your

**FURS**

We carry the largest and most SELECT ASSORTMENT of FURS SHOWN in NEVADA. Every Scarf or Coat is selected with the greatest care and attention and upon their arrival if they are not UP TO THE STANDARD, OUR MR. FRALEY REJECTS THEM. You cannot make any mistake by purchasing at our store.

WE KNOW THE NAMES OF EVERY FUR AND WE DO NOT MISREPRESENT! ! !

WE CARRY IN STOCK:

| | |
|---|---|
| Scarfs | $ 3.00 to $ 30.00 |
| Fur Sets | 12.50 to 125.00 |
| Fur Sets for Children | 2.00 to 15.00 |
| Fur Sets for Misses | 5.00 to 25,00 |
| Fur Coats | 40.00 to 300.00 |

SEE OUR WINDOW DISPLAY!
Mail Orders Carefully Filled

**H. Fraley**
The Only Exclusive Outfitter for Women, Misses and Children
RENO Phone 17 TONOPAH

**Chamberlain's Cough Remedy**

A Safe Medicine for Children.

In buying a cough medicine for children, never be afraid to buy CHAMBERLAIN'S COUGH REMEDY. There is no danger from it, and relief is always sure to follow. It is intended especially for coughs, colds, croup and whooping cough, and is the best medicine in the world for these diseases. It is not only a certain cure for croup, but, when given as soon as the croupy cough appears, will prevent the attack. Whooping cough is not dangerous when this remedy is given as directed. It contains no opium or other harmful drugs, and may be given as confidently to a baby as to an adult.

**THE RIVERSIDE HOTEL**
H. J. GOSSE

The only strictly first-class hotel in the State of Nevada. Large, sunny and elegantly furnished rooms. Electric lights, hot and cold water and return call bells. Electric elevator. All outside rooms. Dining room of comfort. Unexcelled table. Situated on the banks of the Truckee river away from the city's noise.

SOUTH VIRGINIA STREET
RENO, NEVADA

**DONNELS & STEINMETZ...**

Corne Second and Sierra Streets Reno, Nevada.

Deal in Furniture that will stand the rigor of Nevada's peculiar climate. Let them figure on furnishing your house and always be satisfied

Call and Inspect Our New Store

**Nevada One-Horse Whim**

Six go to Goldfield this week, bought by the Exploration Mercantile Company. Another one goes to Purdy's. Repeat orders tell the tale of superiority

**Nevada Engineering Works, Reno, Nev.**

**Grand Theatre**

ENTIRE CHANGE.

MATINEE THANKSGIVING DAY

Height and Dean
Sketch Artists, present "A Misfit Meeting"

Salmon and Chester
The Australian Entertainers, London Character Change Act.

Tuscano Bros.,
Manipulators of Sharp Battle Axes—A Novelty Act.

Beattie Smith,
Australian Dainty Comedienne and Coaster Singer.

J. C. Kessell,
Song Scenes.

Moving Pictures:
"The Village Cut Up."
"No Wedding Bells for Him."

**McKISSICK'S OPERA HOUSE**

Friday and Saturday Nov. 30 and Dec. 1

Beautiful Rural Comedy Drama

**"Thou Shalt Not Kill"**

Taken from Count Tolstoi's Great Work,

Wil be presented under the auspices of SPARKS HIGH SCHOOL

100 PEOPLE IN CAST 100

General admission .....50c
Reserved seats .....75c

**Safety and Protection**

A thorough examination free, but of untold value to those in need of glasses.

**A. W. LORD**
Scientific Optician
With R. Herz & Bro.

**THE OWL CAFE**
232 North Virginia Street

A place where you can get a good meal served in an appetizing manner, at a reasonable price.

**Biddleman Bros.**
PHONE 151

**..Walstab's New Hotel..**

One of the finest places on the Pacific coast. The dining room is maintained in a first class manner. Billiard rooms and Bowling Alley. Rates reasonable, courteous treatment.

**CHAS WALSTAB, Prop.**
Harriman St. Sparks, Nev.

START AN ACCOUNT WITH US THIS WEEK

You owe it to yourself and your family to take care of your money and provide for the education of your children and the comfort of yourself and wife when the time comes to take life a little easier.

No other method of saving equals the regular use of a deposit account at a good bank. Another strong feature in its favor is that, in case of need, you can get the full amount for the asking—no deductions or charges for caring for it and no delay.

Start with us—start NOW.

THE FARMERS AND MERCHANTS NATIONAL BANK OF RENO.

**Roller Skating Rink**

Open 10 A. M., 2 to 7 P. M.. Competent instruction given morning and afternoon. Admission, afternoon 10c, evening 15c. Ladies free, morning and afternoon.

Opened Under New Management

**The Hub**

(Formerly the Wine House)

COME WHERE YOU CAN GET THE BEST WINES, LIQUORS AND CIGARS IN THE CITY

W. S. WERRIN, President
C. W. KOHL, Sec'y-Mgr. MART JOHNSON, Vice-Pres. and Mgr.

**Ask Your Butcher for Government Inspected Meats . . .**

See That Every Carcass Is Stamped

**"U. S. Inspected No. 278"**

*The Imperial*
Mrs. J. W. Selfridge, Prop.

*Most elegantly furnished rooms in Nevada. Steam heat, hot and cold water; baths and electric lights.*

*Corner Second and Sierra Streets, Reno Phone 931*

Convenient Location Cosy Rooms, 25c up

**The WM. TELL HOUSE**

Fine meals in Dining Room—First Class Bar in connection.

T. TOMAMICHEL, Sierra Street


NEWSPAPER ARCHIVE®

# STOCKS, MINES and MARKETS

## TENDENCY OF THE MARKET IS UPWARD

**Lively Trading on the Floor of the Local Stock and Bond Exchange Results in a Firmer Tinge to Nevada Securities—Day's Quotations**

In a lively day of trading the market was about a stand-off compared with Tuesday's business. Some of the stocks slumped off and others took an ascentional grade; on the whole the market closed stronger than yesterday.

Bullfrog-Daisy was inactive so far as sales were concerned but picked up six points in the bid price at .62. Among the stocks that closed stronger with an upward look were McNamara, California, Great Western, Indiana, Home, Sandstorm, Columbia Mountain, which went up, Daisy picked up some and Bullfrog Daisy though not active as a seller went up to 62 in the bid price.

Following are the quotations for the day:

| | | |
|---|---|---|
| Tonopah Nevada | 20.00 | |
| Montana | 3.60 | 3.80 |
| Tonopah Extension | 6.50 | 7.00 |
| MacNamara | .79 | .81 |
| Midway | 2.40 | 2.50 |
| Belmont | 6.00 | 6.50 |
| North Star | .46 | 47½ |
| Ohio | .25 | .27 |
| West End Con. | 2.20 | 2.35 |
| Rescue | .29 | .29½ |
| California | .22 | .23 |
| Golden Anchor | .59 | .61 |
| New York | .25 | .29 |
| Jim Butler | 1.45 | 1.55 |
| Cashboy | .15½ | .17 |
| Great Western | .06¾ | .07 |
| Indiana | .04¾ | .05½ |
| Home | .78 | .20 |
| Boston | .15½ | .18 |
| Monarch Pittsburg | .15 | .17 |
| Golden Crown | .20 | .22 |
| Sandstorm | .86 | .88 |
| Red Top | 4.12½ | 4.20 |
| Mohawk | 16.25 | 16.75 |
| Columbia Mountain | 1.37½ | 1.45 |
| Jumbo | 4.10 | 4.25 |
| Jumbo Extension | 1.60 | 1.70 |
| Vernal | .29 | .30 |
| Goldfield | 2.00 | 2.25 |
| Kendall | .70 | .75 |
| Booth | 1.20 | 1.30 |
| Blue Bull | .48 | .50 |
| Adams | .24 | .25 |
| Silver Pick | 2.10 | 2.20 |
| Black Butte Ex. | .20 | .20½ |
| Blue Bell | .24 | .26 |
| Dixie | .14 | .16 |
| St. Ives | 1.00 | 1.10 |
| Conqueror | .27 | .29 |
| Lone Star | .38 | .40 |
| Potlatch | .37 | |
| Nev. Goldfield | .52 | .55 |
| Atlanta | .90 | 1.05 |
| Great Bend | 1.32½ | 1.35 |
| Empire | .14 | .15½ |
| Red Top Ex. | .34 | .35 |
| Diamondfield | .64 | .66 |
| Daisy | 3.15 | 3.50 |
| Laguna | 1.70 | 1.80 |
| Great Bend Ex. | .33 | .36 |
| Great Bend Annex. | .31 | .33 |
| Com. Fraction | 4.75 | 5.50 |
| Oro | .53 | .55 |
| Cracker Jack | .21½ | .24 |
| Diamondfield Tri. | .52 | .56 |
| Nevada Boy | .27 | .30 |
| Black Butte Bon. | .13 | .13½ |
| Little George | .10 | |
| Original Bullfrog | .26 | .28 |
| Bullfrog | .53 | .55 |
| Montana Bullfrog | .16 | .17 |
| National Bank | .64 | .67 |
| Amethyst | .69 | .75 |
| Gold Bar | 1.70 | 1.75 |
| Bullfrog Victor | .37 | .41 |
| Mont. Hills Mines | .21 | .22 |
| Denver B. F. Annex. | .38 | .41 |
| Mayflower Cons. | .88 | |
| Tramp Con | 2.00 | 2.25 |
| Golden Sceptre | .62 | .65 |
| Yankee Girl | .18 | .20 |
| Homestake Con. | 1.50 | 1.60 |
| Montg. Mountain | .56 | .58 |
| Sunset | .19½ | .21 |
| Bullfrog Daisy | .62 | |
| Nugget | .16½ | .17½ |
| Manhattan Con. | 1.00 | 1.15 |
| Manhattan Mining | .15 | .17 |
| Gold Wedge | .22 | .25 |
| Manhattan Dexter | .65 | .70 |
| Little Joe | .06½ | .07 |
| Manhattan Crescent | .16 | .18 |
| Granny | .28 | .31 |
| Mustang | .22 | .25 |
| Little Grey | .63 | .66 |
| Man. Cowboy | .14½ | .16 |
| Orig. Manhattan | .27½ | .29 |
| Broncho | .16 | .18 |
| Pine Nut | .41 | .42 |
| Jumping Jack | .54 | .56 |
| Yellow Horse | .11¼ | .11½ |
| Stray Dog | .75 | .78 |
| Indian Camp | 1.10 | 1.20 |
| Goldyke | .13¾ | .14 |
| Rocky Hill | .15 | .18 |
| Nev. Hills Florence | .26 | .27 |
| June Wonder | .14 | .16 |
| Nev. Goldfield Ex. | .08¾ | .09 |

## TO SETTLE ORE RIGHTS IN PEAVINE DISTRICT

Papers in reference to the suit brought by George F. Wells against the Central Pacific Railroad Company to determine the character of public lands in the Peavine Mining District a few miles from Reno, have been sent to the Land Office at Washington. The mining interests of this city are greatly interested over the result.

The railroad company sought, in 1905, to secure patents to this land on the Peavine mountain. Their attempt was contested by Wells on the ground that the land was more suitable for mineral than for agricultural development. He engaged DeWitt C. Turner of this city to represent him before the Land Office in Carson City but being comparatively without funds Wells was unable to secure the witnesses upon whose testimony he depended largely, and whose transportation and expenses in the Capital City he could not afford to pay. The railroad was represented by Sardis Summerfield, and called several witnesses.

The result of the testimony was adverse to Wells, who through his attorney, Tucker, took an appeal to the department at Washington.

W. A. Richards, commissioner at Washington, read the testimony and remanded the case for rehearing. In his decision he justly said:

"Inasmuch as the government is an interested party in all proceedings had for the purpose of determining the character of the public lands, it seems to me that before a final decision is made in the matter, further evidence should be submitted. Accordingly your decision is herein vacated and set aside and you will notify the parties to the action that they should appear again at a place and time to be designated by you, for the purpose of submitting further testimony."

This conclusion was reached in Washington by Commissioner Richards the latter part of September, and was immediately forwarded to the Land Office at Carson.

Wells produced his witnesses; men who are widely known as prospectors and mining men of ability. Their testimony is very strong and Wells as well as his attorneys DeWitt C. Turner are confident that the decision which will be handed down from Washington will reverse the Carson Land Office decision of a year ago.

Besides Wells, the contestant to the railroad's right to a patent, W. E. Lamson, J. B. Timblin, Frank Fasseler, Walter Brown, and other witnesses were before the Commissioner in Carson whose duty it was to take a transcription of their depositions and send them with the railroad's contentions to Washington. The taking of the testimony was concluded last Saturday, and Judge DeWitt C. Turner has returned to Reno with copies of the statements made.

He states the decision to be given out from Washington will secure more far reaching than the case involved. The land immediately in question consists of 240 acres. The various witnesses produced samples of ore taken from this land which, while they do not assay up into the hundreds or thousands of dollars, are of sufficient worth to highly justify the entrance of capital for the purpose of mineral development. The witnesses are positive in the assertions that the Peavine District and such parts of it as the railroad is trying to gain possession of, on the basis of alleged agricultural worth, is destined to be a great producer of mineral and not agricultural wealth.

The decision from Washington will be watched for with interest as the proximity of the Peavine district to Reno and the result of the decision in the Olinghouse mineral district turn great attention to the further opening up of all of Nevada's mineral lands.

## BIG DEAL MADE IN OLINGHOUSE PROPERTY

**Colonel W. S. Proskey and G. W. Phillips Purchase At Cast of $10,000 Complete Control of the Famous Forlorn Hope Mine.—Phenomenal.**

Colonel W. S. Proskey and George W. Phillipps who have held a one-third interest in the rich Forlorn Hope mine in Olinghouse concluded yesterday the purchase of the other two-thirds of this great mine, and now have it under exclusive control. The price paid for the two-thirds interest is $10,000 cash.

The acquirement of the complete control of the mine which many declare is the richest in the Olinghouse district, will be a matter for congratulation to those interested in that section. With the railroad beaten in its ambition to hold aside these mineral areas the affairs of Olinghouse should pick up amazingly, and it should take its place as among the leaders of mineral production in the west.

In discussing the plans of the owners of the newly acquired mine Colonel Proskey said, yesterday:

"We propose to start at once to take out ore. There are 5000 tons of high paying ore in sight, already blocked out, and we are going after it in earnest."

The Forlorn Hope mine will be recalled as the one which disclosed at the bottom of the 240 foot shaft a two foot vein running $250 to the ton. The Forlorn Hope would seem to have proved itself to be a reliable securing the property which they will work for themselves.

### SALE IN GOLDEN HEN.

F. B. Nash, owner of the Golden Hen mine in the Walker lake district, has sold a quarter interest to a firm in Reno, so he reports. Assays from ore in his mine show values, according to Nash, running up to $261. Nash reports a heavy fall of snow in the reservation which has delayed operations on the claims.

Remember those phonograph tickets with each 25 cent purchase at Reese & Duncan's drug store. n13 to Dec 1

**If it adds beauty to your room we carry it in stock.—Porteous Decorative Company.**

**Hear the new Melodeon at the Palace Saloon.**

Dr. O'Neal has removed his offices to the Masonic Temple. Phone 921. m


# Golden Eagle Copper Mine

**The Most Fortunate People in America Today Are Those Who Own Copper Stock**

The demand for COPPER increased 30 per cent last year.

Fourteen COPPER companies during the last six years have paid in dividends $146,000,000.

*Golden Eagle Mining Company own and are developing a COPPER property within 16 miles of Reno. Go see it. Investigate it. Be convinced, and buy Golden Eagle stock.*

*One good investment may save you from a lifetime of toil and harassing worries.*

Golden Eagle will advance to 20 cents on Saturday, December 1st, at 12 o'clock noon. Now 15c.

**GOLDEN EAGLE MINING COMPANY**
**207 Clay Peters Bldg., Reno, Nev.**

# Houses Wanted!!

We want Houses, furnished or unfurnished, ancient or modern, for Sale or Rent.

We have a big demand for residence property—everything from a three room cabin to an elegant 12-room modern residence.

We can sell all the five or six room cottages we can get our hands on.

**If You Want to Sell**

**If You Want to Buy**

**Come and See Us**

**J. A. BONHAM & SON**

Real Estate and Financial Agents.

**14 E. Second St. Reno, Nevada**

# The City Loan Company

**227 Virginia St. Phone Main 42**

It advances its funds to all reliable wage earners and salaried employees. Just on note returnable in easy weekly payments to suit the borrower. Every courtesy extended consistent with private loaning.

Is the Recognized **Bank of the Wage Earner**

# SOME MORE SNAPS

The choicest lots in Reno are on Maple Terrace.

Lots in El Rio, the beautiful Riverside tract.

A few choice lots left on the South Side at reasonable prices.

**Early buyers get the bost lots. Don't wait**

**J. C. WOODARD**
**41 East Second St.**

**S. J. HODGKINSON**
**DRUGGIST**
All Prescriptions Carefully Compounded

**CHOICE PERFUMES**
Complexion and Sachet Powders, Toilet Soaps, etc., etc.
**VIRGINIA STREET, RENO**

**House Cleaning Made Easy**
J. F. CLARK, PROPRIETOR
Ring up The Star Steam Carpet Cleaning Works. Upholstering Phone 1035

# RAMSEY CONSOLIDATED

**1,000,000 Shares $1.00 Each. 400,000 Shares Alloted to Treasury**
**Balance 60,000 Shares Pooled Until Property Is Upon a Paying Basis**

**100,000 Shares Now Offered at 10 cents per share**

Which is being taken quite fast. Those who wish a rare opportunity should send in their order soon.

This stock at 10 cents per share is the best Christmas present one could buy and present to their relatives or friends.
The Ramsey Consolidated was formed a few days since by some of the best business and mining men of Reno.

**THE BOARD OF DIRECTORS**

GEO. F. FLETCHER ..... PRESIDENT
THOMAS RAMSEY ..... VICE-PRESIDENT
R. E. WHITCOMB ..... SECRETARY
JNO. W. WRIGHT (Washoe County Bank) ..... TREASURER
BLODEN RAMSEY FRANK CAMPBELL

The property embraces what is known as the big Ramsey Dago dykes, adjoining the town of Ramsey. These dykes give values from $1.00 to $500.00 per ton and some of the best engineers and experts that have examined them estimate that the dykes will average better than $7.00 per ton of free milling ore.

Surveyors are now in the field surveying for a pipe line from the big spring 8 miles south of Ramsey for the purpose of piping this water to the town of Ramsey for the exclusive benefit of the Ramsey Consolidated and the Ramsey Mohawk Companies at that place, where it is contemplated to erect mills for the benefit of these two companies for the purpose of treating their low grade ores.

Development is being pushed on both the Ramsey Consolidated and the Ramsey Mohawk with all possible haste, and no doubt much higher grade ores will be developed sooner or later.

# Apply to R. E. WHITCOMB, Sec'y

**Room 2, Masonic Block, Reno, Nevada**


NewspaperARCHIVE® NewspaperARCHIVE®

# TRADING IS DULL IN NEW YORK MARKET

### Heavy Tone Prevails—Rise in the Call Loan Market Has Depressing Effect—Union Pacific Report Continues to Occupy Attention Largely

NEW YORK, Nov. 28.—There was an hour of moderately active trading in stocks after the opening today and then the market settled down into the usual pre-holiday dullness. The dullness resulted in the concession of the gains which were established in the first hour. The tone was heavy afterwards. Professional traders were evidently disposed to close up their contracts over the holiday.

The effect of the preparations for the December settlements was susceptible in the money market and the rise in the call loan had some depressing effect. The whole market was narrow and almost entirely professional and therefore of slight significance.

The Union Pacific annual report continued to occupy a large share of attention. The stock was not active in tehmarket, however, and there was some apprehension that the good news on the stock had already been discounted, as in other instances lately. The powerful position of the company in the matter of cash assets was much commented upon, the item showing a total of over $56,000,000, of which nearly $35,000,000 were placed in demand loans. To the apprehension of the Wall street people loans are suggestive of facilities for holding 0½% stocks on margin and the immunity of important speculative holdings from the effects of money stringency through the fall has been the subject of constant comment. The fact is cited in the same connection that the Pacific stocks have held a foremost place in the speculation for many months past.

### The Money Market

NEW YORK, Nov. 28.—Money on call firm, 4@7 per cent; ruling rate 6@6½; closing bid 4½; offered at 5 per cent. Time loans dull and steady; sixty day 7½ per cent; ninety days 7@7½ per cent; six months 6 per cent.

Prime mercantile paper 6@6½ per cent.

Sterling exchange steady with actual business in bankers' bills at $4.85.70@75 for demand, and at $4.80.50@55 for sixty day bills; posted rates, $4.81½; commercial bills, $4.80½.

Barr silver, 69⅝c. Mexican dollars 55½c.

Government bonds steady; railroad bonds irregular.

### Treasury Money Transfers

NEW YORK, Nov. 28.—The sub-treasury today transferred $300,000 to San Francisco.

### Copper and Lead.

NEW YORK, Nov. 28.—Copper and lead firm, unchanged.

### No Report Friday Morning

SAN FRANCISCO, Nov. 28.—Tomorrow being Thanksgiving, the exchanges will be closed and there will be no quotations.

### Chicago Livestock

CHICAGO, Nov. 28.—CATTLE—Receipts 18,000; 10c higher; beeves, $4.00@7.40; cows and heifers, $1.90@5.25; stockers and feeders, $2.35@4.50; westerners, $3.90@6.00; calves, $5.25@7.00.

HOGS—Receipts 25,000; 5@10c higher; mixed and butchers, $5.90@6.30; good heavy, $6.15@6.30; rough heavy, $5.80@6.05; pigs, $5.50@6.00; bulk of sales, $6.00@6.20.

SHEEP—Receipts, 22,000; strong; sheep, $3.75@5.40; lambs, $4.50@7.60.

### Grains and Provisions

CHICAGO, Nov. 28.—The sales of wheat in the December option continued throughout the day and were more general in character than at any time during the last two weeks. The principal demand came from shorts. One of the chief reasons for the selling of December option was an estimate made by a local commission house that over five million bushels will be delivered on the first of the month on December contracts. The fact that total primary receipts for today exceeded those of the corresponding day one year ago, had some effect in weakening values. Prices sagged steadily during the day, the final quotations being close to the lowest point.

December opened a shade lower at 73⅝@¾c, sold at 73¼c, declined to 73⅛c and closed weak and ⅜c to ¾c lower at 72⅝@⅞c. May ranged between ⅞@78½ and closed at 78⅝½c.

The firmness of the cotton market was due to the small amount of contract corn in Chicago and the fact that local receipts are running very light. The market closed firm. December opened unchanged to a shade lower at 43⅝@44 to 43c, advanced to 43¼ and closed at ⅛c to ¼c higher at 43⅝@¼c. May held between 43⅝@⅝c and 41c and closed at 43⅝c.

Provisions were firm, with offerings light. At the close January pork was 7½c higher and ribs were 10½ higher.

### RENO WEATHER REPORT.

Yesterday observations at the local office United States Weather Bureau—Maximum temperature, 38 degrees; minimum temperature, 20 degrees; mean temperature, 29 degrees, which is 9 degrees below normal.

Accumulated deficiency of temperature since the first of the month, 45 degrees.

Accumulated excess of temperature since the first of January, 410 degrees.

Accumulated excess of precipitation since the first of the month, 0.20 inches.

Accumulated excess of precipitation since the first of January, 2.93 inches.

H. F. ALPS,
Official in Charge.

When a man says he always was sick—troubled with a cough that lasted all winter—what would you think if he should say—he never was sick since using Ballard's Horehound Syrup. Such a man exists. Mr. J. C. Clark, Denver, Colorado, writes: "For years I was troubled with a severe cough that would last a lifetime. This cough left me in a miserable condition. I tried Ballard's Horehound Syrup and have not had a sick day since. That's what it did for me." Sold by T. R. Cheatham, Reno and Sparks Drug Co., Sparks, Nev.

**Be Charitable**

to your horses as well as to yourself. You need not suffer from pains of any sort—your horses need not suffer. Try a bottle of Ballard's Snow Liniment. It cures all pains. J. M. Roberts, Bakersfield, Mo., writes: "I have used your Liniment for ten years and find it to be the best I have ever used for man or beast." Sold by T. R. Cheatham, Reno and Sparks Drug Co., Sparks, Nev.

**Wall Papering and Decorating**

Before ordering your paperhanging and decorating see G. V. Ingram, 243 West St. Phone 312. First class work at the lowest possible price. Pleased to show nice assortment of paper and lincrusta in your home. o30m

**There's No Use**

talking, you can't beat Herbine for the liver. The greatest regulator ever offered to suffering humanity. If you suffer from liver complaint, if you are bilious and fretful, its your liver, and Herbine will put it in its proper condition. A positive cure for Constipation, Biliousness, Dyspepsia and all ills due to a torpid liver. Try a bottle and you will never use anything else. Sold by T. R. Cheatham, Reno and Sparks Drug Co., Sparks, Nev.

**Season Tickets**

Season tickets for the Century club entertainments will be on sale at Rosenthal & Armanko's. A course of five entertainments will be given. The prices are $3, $2.50 and $2. 28t4

First class wall papering and decorating at low prices. Many samples to choose from. Will call at your home. Phone 312. G. V. Ingram, 243 West Street. o30m

**2 Barrel House is the Place**

Tasty meals, quick and clean at restaurant—everything in season. Finest liquors at the bar. o7tf

Overland Dining Rooms are now run by Thomas, the rustler. Open till midnight and music every night. n-23tf

**OYSTERS**

Fresh Baltimore oysters, New York Counts, best on market, 25 cents per doz. Phone 623 Dolly and Prime.

# CLASSIFIED ADVERTISEMENTS

NOTICE—All classes of legitimate advertisements not exceeding four lines inserted for 50 cents a week.

## HELP WANTED

WANTED—Cook at hotel in Olinghouse; $3 per day with board and room. Apply Mrs. A. Mignault, Olinghouse.

WANTED—At once, woman for dishwashing and assistant in kitchen, at Hotel Olinghouse, Olinghouse, Nevada. n23w

WANTED—Girl for general housework. Apply in person to J. J. Peck & Co., 13 E. 2nd street. n24w

WANTED—A competent girl or woman for general house work. 537 Mill St. N25w

WANTED—A young lady clerk at the Busy Bee n25w

WANTED—Immediately, two chambermaids and two waitresses at Ventura hotel. Apply before 10 a. m. n27w

WANTED—At once, two good boys wanted to work all day and learn the dry goods business. Apply of Manager, Palace Dry Goods House. n27w

## SITUATIONS WANTED

A JAPANESE boy wants job, any kind; 212 Front St. M. Shiba. n28w

HEAD COOK—A thoroughly competent Japanese cook desires a position as head cook. Address S. Kadota, Box 736, Reno, Nev. 23w

LADY Stenographer desires position with mining company or private parties. Address Stenographer, 112 19th Ave, Denver, Col. 27w

JAPANESE, first class cook, wants a situation in town or country; 213 Peavine St. F. Raishiro. n27w

WANTED—To take care of children. Will give them a mother's care. Inquire at 401 N. Virginia. n27w

## WANTED—REAL ESTATE

WANTED—To buy a 6 room house about 4 blocks from P. O. Could pay half cash and balance $25 per month; X., Journal office. 11tf

WANTED—To buy for cash 4 or 5 room cottage, lot not less than 50x140. Address Y., Journal office. n1tf

WE have a party wanting to buy a cottage on the installment plan—if you have anything to offer see us. Olwell & Falconer, 32 E. 2nd St. Phone 2.

## WANTED—MISCELLANEOUS

WANTED—To borrow $1000 on improved Reno property worth $10,000. Olwell & Falconer, 32 E. 2nd St. n2tf

WANTED—Antimony mining claims; state where located, number of claims, in group, how far from railroad, cost of mining and hauling ore to railroad per ton; per cent of antimony in ore, width of vein, amount of work done, price and terms. Address R. H., this office. n29w

## EMPLOYMENT OFFICES

RENO EMPLOYMENT AGENCY—C. D. Virgilio, 129 Commercial Row, will furnish all kinds of help for railroads and mines. Phone 420. d1tf

JAPANESE EMPLOYMENT OFFICE—All kinds of labor furnished at short notice. M. Matsumoto, proprietor, 206 East Second. Phone Main 859. m1tf

## HOUSES TO LET

A NEWLY furnished cottage of two large rooms; water and electric lights. No children; apply 711 Center St. n25w

FOR RENT—One two room, one six room furnished house for rent. Inquire Campbell & Skinner, 32 Plaza. Phone 722. n28w

FOR RENT—A cabin, two rooms and a woodshed, furnished. Inquire 621 West 6th St. 22w

FOR RENT—Six room house partly furnished. Inquire 715 N Virginia N25w

## ROOMS TO LET

FOR RENT—Three swell furnished housekeeping rooms, close in. 244 West. n28w

FOR RENT—Furnished rooms en suite or single with board. Private family, southside. Gentlemen preferred. Phone 1202. n23w

FOR RENT—Two nicely furnished rooms for housekeeping, with electric light, 447 Peavine St. n23w

FOR RENT—Two sunny furnished front rooms; for gentlemen only. 144 Stevenson St. N24w

FOR RENT—Three rooms furnished or unfurnished for light housekeeping. Particularly rented to bachelor quarters. 823 W 2nd N25w

## ROOM AND BOARD

CLAIBORNE'S FIRST CLASS BOARDING HOUSE—218 South Center St., south of river. Meal hours—Breakfast 6:30 to 8:30. Lunch 11:30 to 1:30. Dinner 5:30 to 7. n28w3

GOLDEN EAGLE—Only family hotel in Reno. American and European plan; elegant rooms, day 50 cents, week $2.00 up; meals, 25 cents; hotel refurnished with comforts of a home; Sierra st. J. H. Bridges, proprietor. 19tf

VENTURA HOTEL, 437 and 439 Peavine St. One hundred rooms; under new management; the largest and best equipped family hotel in Reno; large elegantly furnished outside rooms with free baths, $3.00 per week; 50c a night; positively the best 25 cent meal in the city; everything modern, clean and up to date. George Elkins, proprietor. a21m

ROOM AND BOARD—At 137 West St N25w

## ROOM AND BOARD WANTED

WANTED—Furnished room with board, in private family by single gentleman. Close in. References furnished if desired. Apply W. H. Journal office. n29w

## WANTED—TO RENT

WANTED—Lady wishes room in refined family, with privilege of cooking. Address this office. E. M. S. n23w

WANTED—Three furnished housekeeping rooms, close in. Address P. J. C., this office. n24w

WANTED—4 or 5 room cottage, furnished, at once, close in. Address H., this office. n23tf

## LOST

LOST—An ornamental top to a heating stove; return or notify the Nevada Hardware. n28w

LOST OR STOLEN—Thoroughbred Scotch collie; large fine specimen; color yellow and white; name Don. Disappeared about ten days ago. Return to Reno Press Brick Camp foot of 3rd St. $10 reward. J. H. Thress. n24w

LOST—10 head young cattle. Crop off each ear. Brand on left hip, half circle C. Geo. Christensen, Verdi. n24w2

STOLEN—From near Peavine mountain, a California wheel with clincher tire. Reward of $10 if delivered to J. Vletti, Chestnut St., Blacksmith shop. n24w

LOST—A pocket book containing money. Between the Macca and Ritzer corner. Finder please return to Journal office. n27w

STRAYED—A cow branded M O on the right hip. Came last spring about April 15. Owner can have same by proving property and paying charges. Albert Kletzke's ranch. n27w

## FOUND

FOUND—A man's fur driving glove. Owner can have same by calling at this office and proving property and paying for this ad. n18tf

## SECOND HAND

JUST PHONE 381 for Nevada Junk Company. We pay the highest prices for all kinds of junk; if you want to buy or sell anything call or see Lake or phone 207. j15tf

LARGE stock of new and second-hand furniture always on hand. Cash or time. Nevada Furniture Exchange, 307 Virginia St. j1tf

## SECOND HAND.

SECOND-HAND CLOTHING—If you wish to buy or sell new or second-hand clothing, call at the Truckee Clothing Store, 27 West Second Street, O'Connor Block. Highest prices paid for second-hand goods of all kinds. Phone 985. n530tf

## FOR SALE—REAL ESTATE

A GOOD BUILDING leased for five years at $25 month, price $3000. Apply soon. Overland Realty Co., Hibbard & Turner. n27t3

NEW two room cottage, Sparks. Good for chicken ranch; with two lots; $500, payable $12.50 monthly. Overland Realty Co., Hibbard & Turner. n27w

FOR SALE—Saloon at Gardnerville, new townsite of Minden, but a few blocks away; doing good business; good reasons for selling. Newly fitted, papered and painted. Has stock of liquors, two pianos, good bar fixtures, etc. price, complete, with one year lease, $1500. Rents for $35 per month. For further particulars address the Owl Saloon, Gardnerville, Nev. e26tf

NEW four room cottage, Sparks. With five lots, chicken houses, etc. Complete, $1000; payable $20 per month. Overland Realty Co., Hibbard & Turner. n27w

FOR SALE—For location, price, and enhancing of value, lots in Fairfield Heights skins anything on the market. See Hibbard & Turner Realty Co. n1tf

FOR SALE—Three building lots located at corner of Sierra and Eighth St. for sale. Inquire at office of W. F. Mitchell Co., or 805 Sierra St. o12tf

FOR SALE—This is not a snap but splendid value, 5 room house, modern, fine lot 50x140, chicken sheds; $1700. See Hibbard & Turner. n1tf

FOR SALE—20 acres near city, suitable for sub-dividing; price $2500. Olwell & Falconer, 32 E. 2nd St. Phone Main 2. n21tf

FOR SALE—A bargain; 3 acres on southside, in alfalfa. Olwell & Falconer, 32 E. 2nd St. Phone 2. n21t1

FOR SALE—New house of eleven rooms with modern conveniences; centrally located. Inquire at 142 Mill Street. 112tf

HOTEL FOR SALE—Without question, the finest hotel property in Nevada; house of 50 rooms, elegantly furnished and surrounded by beautiful grounds containing 2 acres; fronts on three of Reno's best streets as follows: 4th St., 300 feet; Lake St., 200 feet; Center St., 200 feet; great chance to subdivide; lots will pay entire purchase price, leaving all room required for hotel; now doing a prosperous business and sole reason for selling is owner's wish to retire; one-half of purchase price must be in cash; easy payments for balance; this property has 700 feet frontage. Address MRS. J. DONAGHY, Reno, Nev. s7tf

LOTS—On easy terms; monthly installments; in Litch addition. Olwell & Falconer, 32 E. 2nd St. n8tf

FOR SALE—A good business lot on Second St.; a bargain. Olwell & Falconer, 32 E. 2nd street. Phone 2. n2tf

FOR SALE—One of the best farms in the state, 160 acres, all good bottom land; well improved; five minutes walk from railroad station and postoffice. Olwell & Falconer, 32 E. 2nd St. Phone Main 2. n2tf

FOR SALE—One acre of land with three room house, lately remodeled. Prater tract, Sparks; $400 cash. For particulars phone 400 Reno. 25w

FOR SALE—A good lease on a good business property. Fine location. Olwell & Falconer, 32 E. 2nd St. Phone 2.

FOR SALE—Furniture of flat complete for housekeeping; 3 rooms; 2 rooms unfurnished; both electric lights. Rents for $17.50; 513 E. 6th St. n25w

## FOR SALE—MISCELLANEOUS

FOR SALE—At a bargain, furniture of a 4 roomed house as good as new, 221 Vine. n23w

FOR SALE—Victor talking machine, nearly new, with fine horn, also 61 latest records in a case; cheap. Call at Truckee Clothing Store, 27 W. 2nd St. n29

FOR SALE—A good paying business, general line of merchandise consisting of household goods and the agency for W. L. Douglas shoes, central location on Main St. Will sell at inventory price, $4000 cash. Address P. O. Box 637, Tonopah. s15tf

FOR SALE—New Home, Domestic and White sewing machines; all makes rented and repaired. J. S. Elstner, 360 North Virginia, Corner Fourth. Phone Main 1070. m23tf

FOR SALE—Half interest in a good paying blacksmith shop, $350. See Hibbard & Turner Realty Co. n1tf

FOR SALE—One Oliver typewriter, nearly new; in best condition. Truckee Clothing Store, 27 W. 2nd St. n23w

FOR SALE—At a bargain horses for work, buggy, harness, two 1½ year old Becker colts and brod sows all ages cheap. Address B. W. Box 393 Reno, Nev. N25w

FOR SALE—A square piano at a bargain. For particulars address "W. E. C." Box 332, Reno. N25w

FOR SALE—Furniture and lease of a desirable residence in select residence part of city. Price $1,300. $500 cash balance to suit. H. P. Knight, 207 Clay Peters Bldg. N25w

FOR SALE—At a bargain, furniture for seven rooms, the whole or a part; also wheel and go-cart; all nearly new. Apply 613 Lander street. n27w

TWO CENTS per share in 1000 share blocks. Non-assessable. Send postal card today for prospectus. Property in Johnnie district. Silver Pick started at same price; now over $1.60. Try your luck in this and take a flyer at once. Address Nevada General Gold Mining Co., Los Angeles, Cal. n23w

## MUSIC TEACHERS

G. W. FAREMAN—Teacher violin, mandolin, guitar bands and orchestra. 25 West Second Street. 26tf

Call at Ludvig Bach's Music Studio for Vocal and Piano Lessons. 125 E. Second Street, Reno, Nev. tf

## MONEY TO LOAN

THE CITY LOAN CO., 227 Virginia Street, Phone Main 42, is the recognized bank of the wage-earner; it advances its funds to all reliable salaried employes just on note returnable in easy weekly or monthly payments to suit the borrower; get our rates and terms if in need. j28tf

## MISCELLANEOUS

CHRISTMAS TREES—Order them now from the old reliable. Chas. Wilson, 308 N. Virginia. n28w

THE CRYSTAL—Olympia Oyster Cocktails made to order; no bottled goods. Milk Tom and Jerry, finest in the city. Thyes & Reese. n29w

BLUE ROCK SHOOT—The Sparks Gun Club will hold regular blue rock shoots every Sunday afternoon at 1 o'clock at Lincoln Park, Sparks. The public is invited. o18tf

WHENEVER you wish information about Reno realty call on Olwell & Falconer, 32 E. 2nd St., phone Main 2. n4tf

ELECTRIC FRENCH BEAUTY DOCTOR—Madame Dr. De Sellier is prepared to give electric facial massage, also full length electric massage; erase pimples, wrinkles and black heads. Disease condition permanently cured; also electric shampoo for dandruff. Will go to your home when called for. Come and learn how to be beautiful free of charge. No. 12 Commercial Row, Room 3, Reno. n11m

PASTRY SALE by the Womans Guild at the Parish House; the afternoon of Nov. 28. n28w

THE world moves, so does Hale's Transfer & Storage Company; baggage and furniture movers, packers and shippers. Office, Claridge Hotel, opposite Depot. Phone Main 30. a25tf

The Priscilla Society of the Methodist church will hold a Christmas sale in the church parlors December 14. A good program and refreshments.

AGENTS—Canvassers, mixers, peddlers, solicitors, mail order people, etc., should buy KRAMER'S BOOK O FTRADE SECRETS. Regular price $5.00, but bal. of last edition for $1.00 as long as they last. Guarantee Sales Book Co., Southland, Tex. N30w

## MISCELLANEOUS

FOR Independent Messenger service ring up 1203, office over Elite. Virginia and Commercial Row; service day and night. n27w

## WINDOW CLEANING

BEST IN RENO—Window and house cleaning. Sam Pollano Company. Phone 724. Office 132 Virginia Street. d15tf

## LEGAL ADVERTISEMENTS

### NOTICE TO TAXPAYERS

Notice is hereby given that I have this day received from the County Auditor of Washoe county, Nevada, the Assessment Roll of said county for the year 1906, and that the first installment of state, county and special taxes, as noted therein, is now due and payable at the office of the county treasurer; that all taxes, the first installment of which has not been paid, will be delinquent at the close of official business, Monday, December the third, 1906, after which date ten per cent delinquency will be added.

To all taxes amounting to over three hundred dollars, exclusive of poll taxes, on which suit shall have been commenced, twenty-five per cent as additional penalty will be added.

D. D. BOYD,
County Treasurer.

Reno, Nevada, November 5, 1906. n6m

### NOTICE TO CONTRACTORS

Sealed proposals or bids will be received by the city council of the city of Sparks, at the office of the mayor of the said city, up to 12 o'clock, noon, on the 26th day of Nov. 1906, for the grading of Harriman Ave. according to the plans and specifications on file in office of the mayor as above stated. Each bid must be accompanied by a certified check in the sum of 10 per cent of the amount bid, drawn upon some reliable bank in favor of G. A. Mampherson, city clerk of the city of Sparks, as liquidated damages in case the successful bidder fails to file a satisfactory bond as required by said city council within five days, for the faithful performance of the conditions of the contract.

The council reserves the right to reject any and all bids. Address all bids to the city clerk of the city of Sparks and endorse them "Bids for Street Grading."

By order of the City Council of the City of Sparks.

W. E. DALTON, Mayor.

Attest:
G. A. MACPHERSON, City Clerk. n14w2

## MISCELLANEOUS

BUSSES for Moana Springs leave GRAY, REID, WRIGHT'S Store at 9 a. m. 10 a. m. 1:30 p. m. 2:30 p. m. 7:30 p. m. Round Trip 25c

There's no use in kicking about being dissatisfied with harness you are using. It's useless. The only remedy is to make a change. You make no mistake when you get our harness and saddlery furnishings. The quality and workmanship are of the best.

Flanigan Warehouse Co

FRESH, HEALTHY MEATS

Best Procurable Fresh ranch Eggs, Tender Chickens. We attend Phone with Promptness.

DIXON BROTHERS
Reno's Leading Butchers
COMMERCIAL ROW & SIERRA

Gents' Underwear and Gloves...

The largest assortment and strongest line of these goods to be found in the state. Call and see for yourself

Free Employment Office
A. NELSON
Virginia St. RENO

The Rathskeller and Winter Garden

Now open, at 122 Commercial Row, Opp Depot (New McCormack Building), is a first class resort for ladies and gentlemen. German lunches. Fine wines, liquors and cigars.

L. Troth & O. W. Coughlin, Proprietors.

NEVADA STATE JOURNAL

Published every morning, Monday excepted, at Reno, Nevada.

MEMBER OF ASSOCIATED PRESS.

E. L. BINGHAM, Manager.
Office: The Journal Block, Second Street. Telephone: Main 167.

TERMS OF SUBSCRIPTION:

One year, by mail ..... $6.00
Six months, by mail ..... 3.00
Three months, by mail ..... 1.50
Per week, by carrier ..... 15

AGENTS

Rosenthal & Armanko ..... Virginia Street
Harry Davis ..... Commercial Row
W. H. O'Neil Co. ..... Tonopah, Nev.
Frank J. Gorman ..... Gold Hill, Nev.
Carson Stationery-Novelty Co. ..... Carson

TEN DOLLARS REWARD.

A reward of $10 will be paid for information that will lead to the arrest and conviction of parties stealing The Journal from premises of subscribers.

TO SUBSCRIBERS.

Parties who do not receive their papers, or who have any cause of complaint will oblige by notifying this office.

Entered at the Postoffice at Reno, Nevada, as second-class matter.

# BUSINESS CARDS

## SHORTHAND AND TYPEWRITING

FOR GREGG, PITMAN AND TOUCH SYSTEM OF TYPEWRITING
—GO TO—
EFFIE M. SCRIBNER, O'Connor Bldg., W. 2d Street

## MUSIC

A. T. KROLL
Teacher of Violin
Instruction given by a modern, most practical and progressive method.
A. T. KROLL'S ORCHESTRA
Select music for concerts, receptions, balls, etc. Residence, 209 Maple Street. 'Phone Main 518.

HENRY LOUIS—
Teacher of violin, guitar and all string instruments. Late leader of Orchestra, Columbia Theater, San Francisco. Residence, 126 Ridge St., or Wiley B. Allen Piano Co.

GENEVEA M. CANDLE,
Teacher of Piano
Graduate of Lincoln (Nebraska) Conservatory of Music. Residence 16 Rock Street.

## ARCHITECTS

Wm. A. JONES
Architect
Room 2, Over Farmers & Merchants Bank. Office Hours:—11 to 12 A. M. 4 to 5 P. M. Reno, Nevada.

## ACCOUNTANT.

E. A. PERKINS,
Public Accountant and Auditor
Books opened, closed, systematized, periodical audits, balance sheets and earnings certified. Overland Hotel, Reno.

RING TELEPHONE MAIN 672....
Whed in need of fresh groceries and vegetables. We have them on hand at all times and will deliver your order as soon as received
Milo C. McMillan
GROCERIES
Commercial Row and Sierra Street, Reno

There Is a Pleasure In Driving...
We make a specialty of good rigs. Our stables are fireproof. Best care given to boarders. We also furnish hacks, busses and funeral turnouts.
THE OVERLAND STABLES
SHORT BROS., Proprietors
Phone 163 Lake Street

COFFIN & LARCOMBE
Grocers...
We carry the best stock of Groceries, Fruit and Vegetables the market affords. Prices are low
317 SIERRA STREET, RENO
PHONE 300

Perkins & Gulling
Funeral Directors
The most complete and modern establishment of its kind on the Pacific Coast. Residence 'Phone 231. 'Phone 233.
242-44-46 SIERRA STREET, Near Masonic Hall

EAT AT The Cottage Restaurant
Douglass Ave.

There is No Advertising

In what we print—it's simply what happens in our business system. Read this as you would an article of news. Be curious—doubt us. Give us a trial order and satisfy yourself. You know what good laundry work is.

TROY LAUNDRY CO.
'Phone 371

DIAMONDS are divided into many classes. Some grades may sell for less, but the lower prices cannot bring them up to our standard. Quality considered, ours are not only the best but also the best value.

THIS MEANS A SAVING OF 20 PER CENT TO YOU

R. Herz & Bro.,
RENO JEWELERS

Rock Springs and Castle Gate Coal

A full ton of coal is you, right when

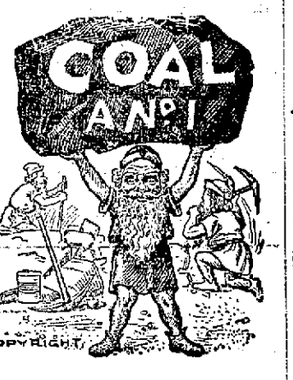


you order and pay for it, and that's what you get when the wagon hales from this yard.

O. G. BENSCHUETZ
Wholesale and Retail Dealer
Yards at Wieland's Brewery.

Get Your PLUMBING Done by Hamp, Simas & Company
Careful Work Guaranteed.
BACK OF BANK OF NEVADA
PHONE 752

Everyone who wants good sweet milk every morning and rich cream for special uses, get it from the
Reno Dairy
Phone 214 the wagon to call at your home.
JOHN CHISM, Prop.

The Pyramid Saloon
WORKINGMEN'S RESORT
Laborers furnished on short notice.
Restaurant in connection.
Rooms 25c
Phone 597
O. E. BILBEE, PROP.

Oil Rates
Have been settled. We are in a position to furnish oil in any quantity. Wood and Coal being at a premium, it will pay you to put oil burners in your furnaces.
C. O. D. WOOD & COAL CO.
127 East 4th St. Phone 655

PROFESSIONAL

ATTORNEYS

S. McDOWALL
Attorney and Counsellor
Formerly of Leadville and late of Salt Lake City. Rooms 2 and 3, State Journal Building, Reno, Nevada. Mining and corporation business a specialty. Will act as Statutory Agent of foreign corporations on reasonable terms.

H. R. Cooke Albert D. Ayres
COOKE & AYRES
Attorneys at Law
Office in Journal Block, Rooms 4-5-6 Reno, Nevada. General practice in all courts. Phone 465.

W. H. A. Pike, W. D. Jones
PIKE & JONES
Attorneys at Law
Rooms 202, 203, Clay Peters Bldg.

W. E. F. DEAL
Attorney-at-Law
Room 112 Stock Exchange Bldg. 339 Bush Street, San Francisco. Bank of California Bldg. Virginia City.

DODGE, PARKER & KNIGHT,
Attorneys at Law
Washoe County Bank Bldg., Reno, Nevada.

E. S. Farrington, C. E. Mack
FARRINGTON & MACK
Attorneys at Law
Office Golden Block, Center Street. Will practice in all Courts of the State and United States. Phone Main 499.

JAMES T. BOYD
Lawyer
Rooms 101, 102 and 103, Golden Building, Center St.

L. E. C. HINCKLEY,
Attorney-at-Law
Corporation and Mining Law a Specialty. Rooms 215-218 Clay Peters Bldg.
Phone 1149 Reno, Nevada

T. F. MORAN
District Attorney
Of Washoe county has moved his office to the Courthouse on Virginia Street, where he will continue his practice as before. P. O. Box 723. Phone 575

PHYSICIANS

DR. THOS. P. McDONALD
Office and residence 21 Mill St., Reno, Nevada. Hours: 9 to 10 A. M. 2 to 4 and 7 to 8 P. M.

DENTISTS

FRED J. RULISON, D. D. S.
Dentist
Graduate University of California College of Dentistry. Office 218 Virginia street. Phone, Main 678.

DR. F. T. THOMPSON
Dentist
Hours 9 a. m. to 12 m., 1 to 5 and 7 to 8 p. m. Office Martin Bldg. Opposite Journal Office, Reno Nevada.

DR. J. C. HENNESSY
Dentist
Clinical Instructor College of Physicians and Surgeons San Francisco; Office Second and Virginia Streets. Hours 9 a. m. to 12 m. and 1 to 6 p. m.

DR. CHAS. COFFIN
Dentist
Office Investment Bldg. over U. J. Brookins' store, Virginia Street. Phone Main 298

SURVEYORS

T. K. STEWART
County Surveyor
U. S. Deputy Mineral Surveyor. Phone 753 Reno, Nevada.

VETERINARIAN

DR. I. W. O'ROURKE, M. R. C. V. S.
Nevada State Veterinarian
Office and Residence—867 South Virginia St., Reno, Nevada. Phone 764.

MISCELLANEOUS

VENTURA HOTEL BAR
Stocked with the finest Liquors and Cigars in the market.
Wine Rooms in Connection

NEWSPAPER ARCHIVE®

# Thanksgiving Offerings

## A Royal Feast

This being **TURKEY TIME**—we are offering some **"ROYAL BIRDS"** to appreciating patrons, in the way of

## Suits, Overcoats, Etc.

We want to say that **OUR DRESSING** is the **BEST DRESSING**—just the thing for all classes.

And besides the main dish of **CLOTHING**, we supply all the side dishes and "trimmings" in the way of

**Hats, Dress Shirts**
**Dress Neckwear**
**Dress Gloves**
**Etc., Etc.**

of the highest quality, and at prices that will make you thanful for such a house as this one to buy from.

**SO HERE'S TO YOU**

# KUHN'S

**Next Door to Postoffice**

**SMART SHOP FOR MEN**



## Now is the Time
## Here is the Place

To buy Hats, Clothing, Raincoats, Overcoats, Smoking Jackets, Neckwear, Hose, Shirts, Underwear, Initial Handkerchiefs.
For moderate prices, for exclusive styles and good quality we lead.

**BAKER & TOOMBS**
**A Store for Men** **Masonic Temple**



# YES!

**Choice Table Damask and Napkins to Suit all at .....**

**Sol Levy's Dry Goods Store...**



## Something New in Dentistry

**Whalebone Plates---Can't Break Them**
**Guaranteed for 20 Years**

We will make these plates for $10 00 for the next thirty days just to introduce our new invention. Consudtations and examinations free.

Extracting by our painless secret method ..... $0.50
Crown and Bridge work ..... $6.00

**OBDONTUNDER DENTAL CO.,**
PHONE 1181 150 VIRGINIA ST.



# LOUVRE
# LACEY

**Stout & Miller** **Reno, Nev.**



# Hotel Golden

Most elegantly appointed hotel in Nevada. Steam heated. Half block from depot. Electric lighted, hot and cold water in every room. Sample room on first floor. Dining room a 'la carte.

**A. NORTH, Proprietor** **Center St. Reno, Nev.**



## John Wieland's Extra Pale Lager Beer

**Strictly Union Labor Made**

Anheuser-Busch St. Louis Bottled Beer. Fredericksburg, San Jose. Agents for State of Nevada for Shasta Mineral Water.
O. G. BENSCHUETZ, Wholesale Dealer, Reno Nevada.
TELEPHONE, MAIN 551.


# EDITORIAL COMMENT

## LET US ALL BE THANKFUL

IT is a mean soul that cannot find something to be thankful for in this great country of ours, and for that reason the purely and distinctively American feast of Thanksgiving will be observed today from the Atlantic to the Pacific, from the Dominion to the Rio Grande, in Alaska, in the islands of the Pacific and in the "American dominions beyond the seas."

Individually, those of us who have been prosperous during the year, will probably stop long enough from the enoyment of a great dinner in which turkey roast is the piece de resistance, to be thankful for their welfare. Those who have not yet seen the end of tribulation will offer grace for one day's respite. The man with a good digestion will give thanks, for it is a day when he will need it; while the dyspeptic will be gracious, for he will remember that the day and the dinners cannot come around again for another year

As a State, Nevada, of all the sisterhood of sovereign American commonwealths, is thankful and with greater reason than any other can have. The year has seen the once neglected home of the sagebrush grow and develop until already she holds a vastly prouder position in the Union than some of those neighbors who, a few years ago, were calling her a "rotten borough" and suggesting that statehood be taken away from her. Nevada in her cities, her towns, and even in the rudest of new mining camps will celebrate today regardless of discomforts, if discomforts there be. And everywhere the Turkey will reign, for the moment monarch of the nation.

As a nation we have cause for thanks. The last elections, by reducing the majority of the imperialists in congress and the several states, showed that the country is awakening. The pendulum has swung as far as it could toward monarchy and monarchial institutions, and now it is traveling back toward pure democracy and true American principles. The official title of the British sovereign is: "His most excellent majesty Albert Edward bearing the title of Edward the Seventh, , by the grace of God of the United Kingdom of Great Britain and Ireland and of the dominion beyond the seas, king, defender of the faith, emperor of India." It is unlikely that the president of this country would ever have borne similar titles but, as for the power, the British king has not half that of Mr. Roosevelt. Let the nation be thankful that a limit has been reached and that Americans are still living in a republic, with a representative form of government.

The onward march of the nation in material things is something to be thankful for. It seems as if the Union were a vast army, its Pacific, Atlantic and central states great divisions, the whole host contending with and defeating the forces of the envious nations. Every year we have won a victory over foreign commercial enemies, every year we have won a triumph over nature by opening fresh fields for the plough of the farmer, every year we have won a stubborn battle over ourselves, and always the nation has marched onward.

And the prosperity of America and Americans is in itself a mighty Te Deum, in which on this day of thanksgiving, the whole land joins.

---

EVIDENTLY the missionaries are at it again in China. An Associated Press dispatch from Hongkong tells of demonstrations against them at Lienchow. It is a pity that the various foreign missionary boards do not use greater judgment in selecting their representatives abroad. The injunction, "Go ye unto all the earth and preach the Gospel," was given to men of discretion and zeal. The apostles and their disciples were able and strong. The vast majority of the present day missionaries substitute meddlesomeness for discretion, and are weak, mentally, as well as physically. Men and women of sound sense among them are, unfortunately, few.

---

ELLA WHEELER WILCOX has been writing from Paris to the Hearst papers deploring the vulgarity of Americans who visit the Moulin Rouge and like places to view the can-can and kindred dances. She also denounces the obscenity of certain prints sold on the streets of the French metropolis. It is pleasant to see the authoress of "Poems of Passion" grown so pious and refined in her old age. Can it be that her connection with yellow ournalism has brought about the change?

---

THE great question among the mining stock speculating and investing public is whether the Goldfield boom has struck high C for the present. Whether it has or not, it requires no vivid imagination to conjure up a picture of Bullfrog and Manhattan waiting their turn behind the scenes to bounce out under the calcium.

---

J. OGDEN ARMOUR testified under oath to his belief that a man's holding stock in a railroad and in a grain company would not result in discrimination. Mr. Armour's touching faith is something in the transportation line itself—it is the kind that moves mountains.

---

THE ancient Roman postal service reached such a degree of perfection that it could carry a message one hundred miles a day. The Western Union ought to make a study of that system.

---

THE Saturday Evening Post tells of a commission merchant who began wearing a silk hat on week days and failed in business soon after. Reno can recall the days when a theatrical agent had the temerity to appear on Commercial Row with his head encased in a "stovepipe" and promptly had his skull fractured therefor by a sheep-herder, who used the butt of a revolver upon the cranium of the theatrical man and the offending "lid." But those wild young days are past and it is doubtful if the wearing of a "plug" would even cause a commission merchant to fail here now. That might happen in wild and woolly places like Philadelphia, where the Saturday Evening Post has its home, but hardly in the cultured and up-to-date metropolis of Nevada

---

THE movement for the creation of a national department of mines and mining is certainly spreading at a great rate One of the latest evidences was when the civil service reform league recently in session at Kansas City passed a resolution indorsing such a measure. All Nevada heartily favors the speedy consummation of the idea.

---

A TEXAS negro murderer was tried, sentenced, and hanged on the day of his arrest—"to prevent," the press dispatches naively added, "a lynching." We have heard of many remedies for the abolition of lynching, but that strikes us as being about as good as any.

---

A LAWSUIT begun in 1254 by the people of Campan, in France, against four villages in Aneau, is still pending. That's what you might call "long drawn out," but wait until the interstate commerce commission begins to enforce the railway rate law.

---

GREAT BRITAIN in its search for an ambassador at Wtshington is looking for a man who can keep his mouth shut. Having in mind his able reticence in Standard Oil lawsuits, we would respectfully suggest the name of John D. Rockefeller.


# DO NOT FORGET

**That We Are Headquarters for All Kinds of Dainty Dishes for Thanksgiving Festivities**

Dainty thin Glasses at ..... 75c per dozen
Dainty thin etched Glasses, very pretty effect, at per dozen ..... $1.00 and $1.25
All kinds of wine, beer and champagne glasses in needle etched designs at prices ranging, per dozen, from ..... $1.50 to $2.75
Turkey Patters in all sizes and at all prices.

We would also remind you that we roast our own coffee fresh every morning, you will find quite a difference between ours and coffee that has been roasted a couple of weeks, and ours costs no more.

# Wigg & Boughton's
**POPULAR TEA STORE**



S. M. Sample, Pres. P. Saturno, Vice Pres. S. W. Mozingo

When You Have Any

## General Contracting or Engineering Work

To place in reliable hands, consult the RENO CONSTRUCTION CO. INC. 41 East Second Street.
Estimates also given on Cement work and concrete blocks. Phone 857 to R. S. RANKIN, Sec'y & Gen. Mgr



## POPULATION OF RENO

**1900--7,000** **1910--30,000**

**WATCH US GROW!**



## Miller-Made CLOTHING

This week we are showing a brand new line of young men's and boys' suits. A splendid showing in all the latest styles.

**Prices**
**$12.50 to $20.00**

Remember we are selling Men's Suits and Overcoats at Chicago prices—here is one special garment we want you to see—Men's Blank Satin lined all-wool Overcoats at ..... $20.00

MAIL ORDERS—Send us your measure by mail we will send you a suit or overcoat, charges prepaid anywhere in the state. Prices just the same as if you were here—money returned if goods are not satisfactory. SEND TO-DAY.

# Pickett-Atterbury Co.
**Incorporated**
**Men's Wardrobe** **220 Virginia Street**



## Order Your Table Wines For Thanksgiving

White Seal Champagne, Moet & Shandon.
G. H Mumm's Extra Dry
Cresta Blanca, Sparkling Sauterne.
Cresta Blanca, Sparkling Burgundy.
Cresta Blanca Sauterne.
Cresta Blanca Haut Sauterne
Cresta Blanca Riesling.
Laurel Dell Sauterne.
Cordova Sauterne.

**Red Wines**
Cresta Blanca, St. Julien.
Cresta Blanca, Table de Hote.
Cresta Blanca, Bergundy.
Laurel Dell Claret.
Laurel Dell Zinfandel.
Laurel Dell, Burgundy.
Laurel Dell.
Port, Superior.
Sherry, Superior.

**Frank Bros. Co., Wholesale Wines & Liquors**
PHONE 401 230 VIRGINIA STREET



—THE—
## Nixon National Bank,
RENO, NEVADA
NEW MASONIC TEMPLE, VIRGINIA STREET
CAPITAL ..... $500,000

| OFFICERS | DIRECTORS |
|---|---|
| GEO S. NIXON, President<br>GEO. F. TURRITTIN, Vice Pres.<br>F. M. LEE, Cashier.<br>R. C. TURRITTIN, Asst. Cashier. | GEO. S. NIXON, G. F. TURRITTIN, HENRY ANDERSON, H. C. BROUGHER, W. BROUGHER, JOHN S. COOK, W. W WILLIAMS, GEO. WINGFIELD, P. L. FLANIGAN, A. G FLETCHER, F. M. LEE. |

This Bank will receive deposits, buy and sell foreign drafts, make loans and do a general banking business.
Interest at the rate of 3½ per cent per annum will be paid on Time Certificates of Deposit, and in Savings Department.



## The Custom Shoe Store

(*Fleischman's Old Store, 222* Virginia Street)

When in need of Shoes call and inspect our stock. We carry a full line of footwear at prices that are right.

**OUR REPAIRING**

Department being fitted up with the latest improved machinery, which enables us to do our work with neatness and dispatch. Try us and be convinced. We give trading stamps.

# BERQUIST & SKINNER



## Reno Mill & Lumber Co.

Telephone Main 105

LUMBER AND BUILDING MATERIAL
ALL CLASSES OF FINE MILL WORK
East Fourth St. Reno, Nevada



## Nevada Brokerage Syndicate

BUY AND SELL ALL MERITORIOUS STOCKS
Seat on Reno Exchange
Box 465, RENO, NEVADA O. H. MACK, President



## PALACE AND ARCADE CAFES

**Sherman & Mitchell, Proprietors**

Wedding Suppers and Banquets Served on Short Notice. Private Rooms. The Popular Meeting Place for the Traveling Public.



## THE DEL MONTE

Vocal and Instrumental Music nightly. The only place for a good time. This resort has been arranged for the special comfort of the citizens of Reno and the traveling public. Nice furnished rooms. Ladies entrance. Cold lunches of all kinds Wines, liquors and cigars.
One Mile From Reno on Sparks Road. Phone 1083



## HOTEL McCORMACK

STRICTLY TRANSIENT HOUSE

First Class and Modern Opposite Depot Reno, Nevada


NEWSPAPER ARCHIVE®
NEWSPAPER ARCHIVE®